



**PATIENT**

Macaroni Latella

**SPECIES**

Feline

**BREED**

DLH

**SEX**

FS

**AGE**

8 years

**WEIGHT**

Not Provided

**INTERPRETED BY**

R. McKenzie Daniel,  
DVM, DABVP  
(Canine and Feline)

**IMAGING PERFORMED BY**

Kelly Vazquez

**HOSPITAL NAME**

Marsh Hospital for  
Animals

**REFERRING VET**

Dr. Milwicki

**INVOICE**

16530

**DATE**

4/6/23

**PRESENTING CLINICAL SIGNS**

Patient presented for wellness visit and a grade 3/6 murmur was detected, also possible right kidney enlargement upon palpation. Patient on Gabapentin to facilitate echo and abdominal ultrasound. T-4 just out of normal range, new T4 pending.

Abnormal PE/Chem/CBC/UA Results: CBC/Chem: Reticulocyte hemoglobin 15.2, creat. 0.7, BUN normal at 22, ALP 69.

**ULTRASONOGRAPHIC EXAMINATION OF THE ABDOMEN**

**Urinary System**

The urinary bladder, trigone, cystourethral junction, and visible pelvic urethra to a depth of 3.0 cm exhibited normal thickness and tone. Anechoic urine was present in the lumen with no uroliths or sediment. The ureteral papillae were normal. The ureters were not visible which is normal. No evidence of inflammatory or neoplastic changes was noted.

The area of the aortic trifurcation was free of pathology.

The bilateral kidneys exhibited borderline to mild enlargement based on a normal feline renal size. A normal 1:3 cortex / medulla ratio and normal corticomedullary definition were maintained. The echogenicity of the cortex was similar to or slightly less than normal liver parenchyma while the medulla echogenicity was hypoechoic to the cortex with no evidence of pelvic dilation or pyelectasia. The left kidney measured 4.9 cm in length. The right kidney measured 4.7 cm in length. No evidence of left or right retroperitoneal inflammation was noted.

**Adrenal Glands**

The bilateral adrenal glands were uniform in size and contour with a uniformly hypoechoic parenchyma. The left adrenal gland measured 0.46 cm width and the right adrenal gland measured 0.50 cm width.

**Spleen**

The spleen exhibited a finely textured and homogenous parenchyma which was hyperechoic to the liver and renal cortical parenchyma. The capsule was smooth and regular without apparent expansion. The splenic vasculature at the hilus was normal in volume with no evidence of congestion or thrombosis. Acute to chronic inflammatory, neoplastic, or benign parenchyma changes were not noted.

**Liver/ Gallbladder**

The liver was subjectively normal in size, structure, and contour. The liver parenchyma was uniform and hypoechoic to the spleen with a mild coarse echotexture. The hepatic and portal vasculature were normal in appearance without signs of congestion. The gallbladder was non-distended in size with thin walls and primarily anechoic luminal content. The cystic and common bile ducts were normal.

**Gastrointestinal**

The stomach presented intact wall layering with a normal wall layer ratio. The lumen of the stomach was empty with no signs of ileus, obstruction, or foreign material.



## PATIENT

Macaroni Latella

## SPECIES

Feline

## BREED

DLH

## SEX

FS

## AGE

8 years

## WEIGHT

Not Provided

## INTERPRETED BY

R. McKenzie Daniel,  
DVM, DABVP  
(Canine and Feline)

## IMAGING PERFORMED BY

Kelly Vazquez

## HOSPITAL NAME

Marsh Hospital for  
Animals

## REFERRING VET

Dr. Milwicki

## INVOICE

16530

## DATE

4/6/23

The small intestine presented intact wall layering with 1:3 muscularis/mucosa ratio. The lumen of the small intestine was empty with no signs of ileus, obstruction, or foreign material.

Normal visible colon wall layers were present with apparent formed feces in lumen.

### Pancreas

The parenchyma of the left limb, body, and right limb of the pancreas presented isoechoic to the adjacent omental fat. A normal curvilinear capsule contour of the pancreas was present. The visible pancreatic duct was normal. No signs of active inflammation or neoplastic disease were evident.

### Free Abdomen

No overt lymphadenopathy or peritoneal effusion was present.

## ULTRASONOGRAPHIC FINDINGS

- Bilateral mildly enlarged yet structurally normal kidneys - patient variant and considered incidental, no evidence of nephritis or renal neoplastic criteria
- Otherwise, sonographically normal abdomen

## INTERPRETATION OF THE FINDINGS & FURTHER RECOMMENDATIONS

There was no evidence of sonographic visceral pathology with likely normal renal variant in this patient.

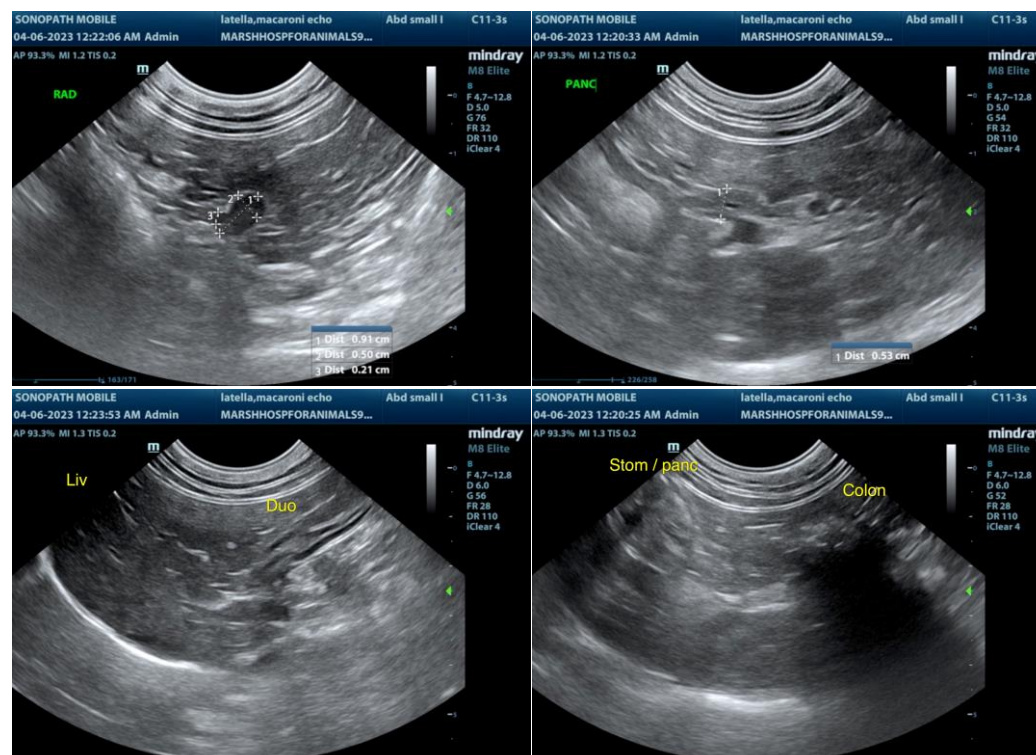



**PATIENT**

Macaroni Latella

**SPECIES**

Feline

**BREED**

DLH

**SEX**

FS

**AGE**

8 years

**WEIGHT**

Not Provided

**INTERPRETED BY**

R. McKenzie Daniel,  
DVM, DABVP  
(Canine and Feline)

**IMAGING PERFORMED BY**

Kelly Vazquez

**HOSPITAL NAME**

Marsh Hospital for  
Animals

**REFERRING VET**

Dr. Milwicki

**INVOICE**

16530

**DATE**

4/6/23

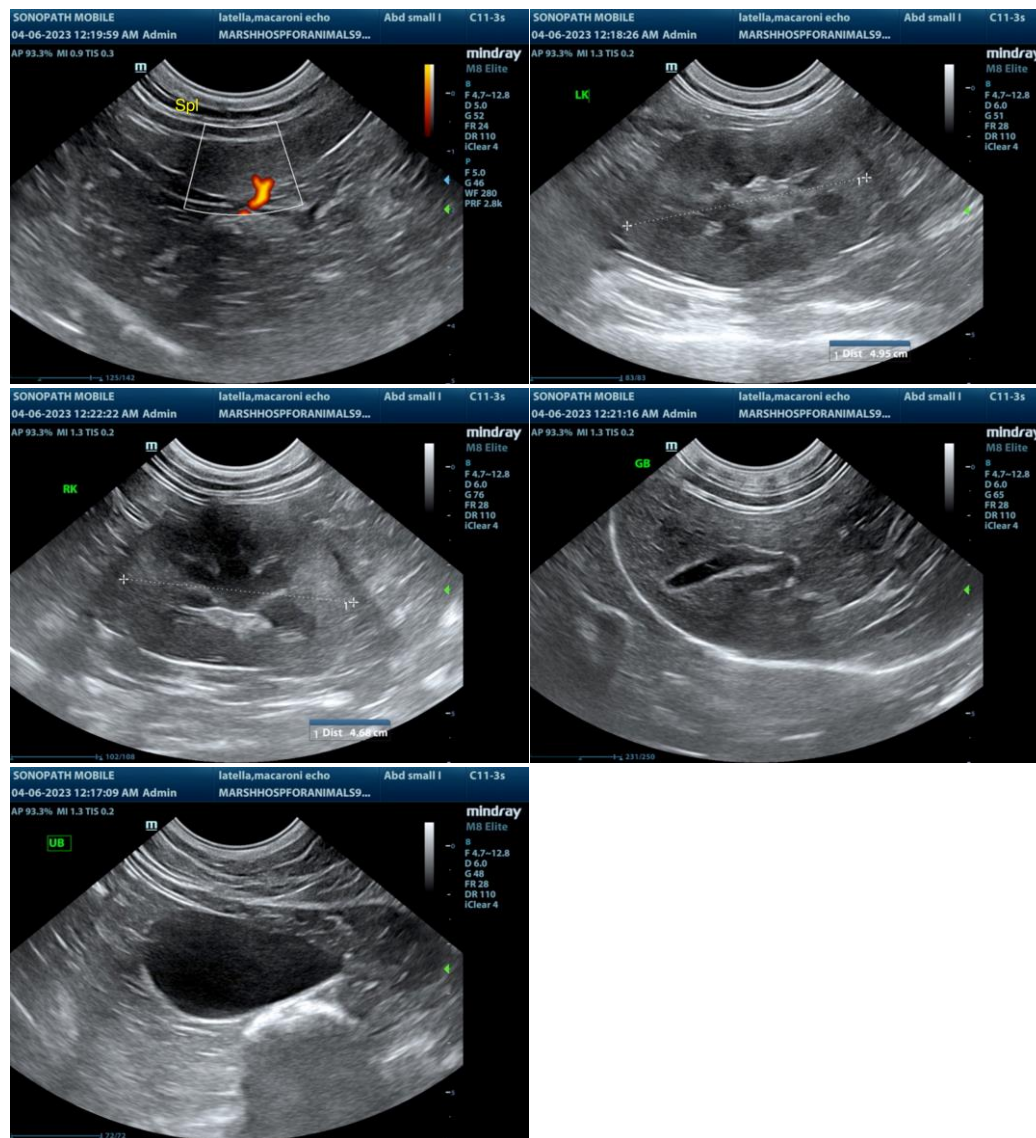

The information and recommendations provided are based on the images presented by the referring veterinarian/sonographer. No evaluation can be communicated regarding pathology that was not visible in the image/video clips provided.

Thank you for this referral. If the clinical or image interpretation does not parallel your findings or if I can be of any further assistance please contact me.

R. McKenzie Daniel, DVM, DABVP (Canine / Feline Practice)  
info@SonoPath.com