



PATIENT

Milo Ramirez

SPECIES

Canine

BREED

French Bulldog

SEX

Male

AGE

4 Years

WEIGHT

31.7 Pounds

INTERPRETED BY

R. McKenzie Daniel,
DVM, DABVP
(Canine and Feline)

IMAGING PERFORMED BY

Dr. Sharkaway

HOSPITAL NAME

Kew Gardens AH

REFERRING VET

Dr. Sharkaway

INVOICE

14601

DATE

4/4/22

PRESENTING CLINICAL SIGNS

History: -SCREAMING FOR AN UNKNOWN REASON -CPLI-NEG -4DX- NEG -PREVIOUS BW- WNL
Abnormal PE/Chem/CBC/UA Results: AU- BROWN EXUDATES MILD TO MODERATE STIFF GAIT
RADIOGRAPGS ARE ATTACHED

ULTRASONOGRAPHIC EXAMINATION OF THE ABDOMEN

Urinary System

The urinary bladder, trigone, cystourethral junction, and visible pelvic urethra to a depth of – cm exhibited normal thickness and tone. Anechoic urine was present in the lumen with no uroliths or sediment. The ureteral papillae were normal. The ureters were not visible which is normal. No evidence of inflammatory or neoplastic changes were noted.

Normal size and margination were present in the kidneys. A normal 1:3 cortex / medulla ratio and normal corticomedullary definition were maintained. The echogenicity of the cortex was similar to or slightly less than normal liver parenchyma while the medulla echogenicity was hypoechoic to the cortex with no evidence of pelvic dilation. The left kidney measured 5.4 cm in length. The right kidney measured 5.9 cm in length.

Adrenal Glands

The left and right adrenal glands were indistinctly visualized without overt pathology. The left adrenal gland subjectively measured 0.46 cm at the caudal pole. The right adrenal gland subjectively measured 0.50 cm at the caudal pole.

Spleen

The spleen exhibited a finely textured and homogenous parenchyma which was hyperechoic to the liver and renal cortical parenchyma. The capsule was smooth and regular without apparent expansion. The splenic vasculature at the hilus was normal in volume with no evidence of congestion or thrombosis. Acute to chronic inflammatory, neoplastic, or benign parenchyma changes were not noted.

Liver

The liver was subjectively normal in size, structure, and contour. The liver parenchyma was uniform and hypoechoic to the spleen with a mild coarse echotexture. The hepatic and portal vasculature were normal in appearance without signs of congestion. The gallbladder was non-distended in size with thin walls and primarily anechoic luminal content. The cystic and common bile ducts were normal.

Gastrointestinal

The stomach presented intact wall layering with a normal wall layer ratio. The lumen of the stomach contained mild retained, primarily non-shadowing ingesta/chyme without signs of obstruction or foreign material.

The small intestine presented intact wall layering with 1:3 muscularis/mucosa ratio. The lumen of the small intestine was empty with no signs of ileus, obstruction or foreign material.

Normal visible colon wall layers were present with apparent formed feces in lumen.

Pancreas



PATIENT

Milo Ramirez

The parenchyma of the left limb, body and right limb of the pancreas presented isoechoic to the adjacent omental fat. A normal curvilinear capsule contour of the pancreas was present. The visible pancreatic duct was normal. No signs of active inflammation or neoplastic disease was evident.

SPECIES

Canine

Free Abdomen

No overt lymphadenopathy or peritoneal effusion was present.

BREED

French Bulldog

ULTRASONOGRAPHIC FINDINGS

- Sonographically unremarkable abdomen

SEX

Male

No evidence of overt or significant abdominal visceral pathology as a cause of the patients clinical signs or source of abdominal discomfort/pain. Mild retained gastric ingesta/chyme was present, yet this may indicate recent meal ingestion given the lack or reported inappetence of vomiting. A thorough musculoskeletal and neurological examination recommended if not done.

AGE

4 Years

WEIGHT

31.7 Pounds



INTERPRETED BY

R. McKenzie Daniel,
DVM, DABVP
(Canine and Feline)

IMAGING PERFORMED BY

Dr. Sharkaway

HOSPITAL NAME

Kew Gardens AH

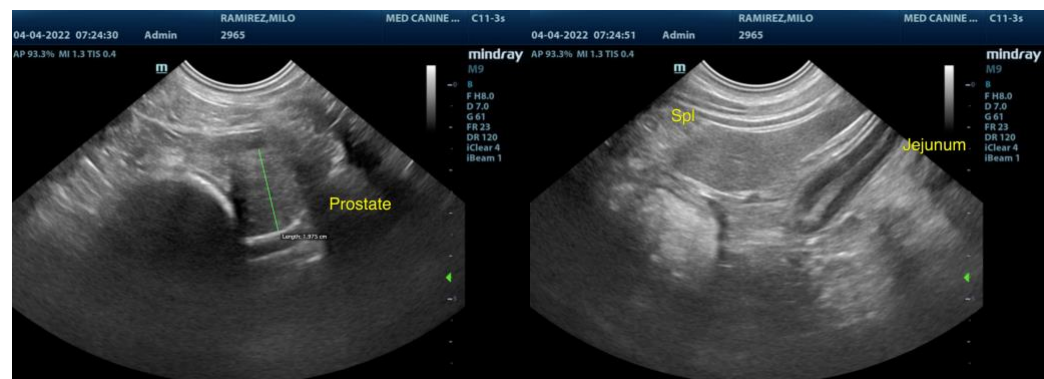

REFERRING VET

Dr. Sharkaway

INVOICE

14601

DATE

4/4/22



PATIENT

Milo Ramirez

SPECIES

Canine

BREED

French Bulldog



SEX

Male

AGE

4 Years

WEIGHT

31.7 Pounds



INTERPRETED BY

R. McKenzie Daniel,
DVM, DABVP
(Canine and Feline)

IMAGING PERFORMED BY

Dr. Sharkaway

HOSPITAL NAME

Kew Gardens AH

REFERRING VET

Dr. Sharkaway

INVOICE

14601

DATE

4/4/22



The information and recommendations provided are based on the images presented by the referring veterinarian. No evaluation can be communicated regarding pathology that was not visible in the image/video clips provided.

Thank you for this referral. If the clinical or image interpretation does not parallel your findings or if I can be of any further assistance please contact me.

R. McKenzie Daniel, DVM, DABVP (Canine / Feline Practice)
info@SonoPath.com