



**PATIENT**

Sheba Wales

**SPECIES**

Canine

**BREED**

German Shepherd

**SEX**

Spayed Female

**AGE**

4 Years

**WEIGHT**

32.1 kg

**INTERPRETED BY**

R. McKenzie Daniel,  
 DVM, DABVP (Canine  
 / Feline Practice)

**IMAGING PERFORMED BY**

Amanda Stewart

**HOSPITAL NAME**

Edwards Veterinary  
 Practice

**REFERRING VET**

Dr. Haris

**INVOICE**

15603

**DATE**

04/30/26

**PRESENTING CLINICAL SIGNS**

Sheba is spotting after the spot and we want an abdominal ultrasound to scan the presence or absence of an ovarian remnant. Current Medications none

Abnormal PE/Chem/CBC/UA Results: N/a Primary Question to Be Answered in This Exam Is there an ovarian remnant present?

**ULTRASONOGRAPHIC EXAMINATION OF THE ABDOMEN**

**Urinary System**

The urinary bladder, trigone, cystourethral junction, and visible pelvic urethra to a depth of 2.0 cm exhibited normal thickness and tone. Anechoic urine was present in the lumen with no uroliths or sediment. The ureteral papillae were normal. The ureters were not visible which is normal. No evidence of inflammatory or neoplastic change were noted.

Mildly prominent empty uterine remnant dorsal to the urinary bladder measuring 0.85 cm in diameter. The area of the left ovary was sonographically unremarkable. A nonhomogenous structure was present in the area of the right ovary measuring approximately 2.2 cm in diameter.

Normal size and margination was present in the kidneys. A normal 1:3 cortex / medulla ratio and normal corticomedullary definition were maintained. The echogenicity of the cortex was similar to or slightly less than normal liver parenchyma while the medulla echogenicity was hypoechoic to the cortex with no evidence of pelvic dilation. The left kidney measured 6.4 cm in length. The right kidney measured 6.5 cm in length.

**Adrenal Glands**

The left adrenal gland was uniform in size and contour with a uniformly hypoechoic parenchyma. The left adrenal gland measured 0.58 cm width at the caudal pole.

The right adrenal gland was uniform in size and contour with a uniformly hypoechoic parenchyma. The right adrenal gland measured 0.63 cm width at the caudal pole.

**Spleen**

The spleen exhibited a finely textured and homogenous parenchyma which was hyperechoic to the liver and renal cortical parenchyma. The capsule was smooth and regular without apparent expansion. The splenic vasculature at the hilus was normal in volume with no evidence of congestion or thrombosis. Acute to chronic inflammatory, neoplastic, or benign parenchyma changes were not noted.

**Liver & Gallbladder**

The liver was subjectively normal in size, structure, and contour. The liver parenchyma was uniform and hypoechoic to the spleen with a mild coarse echotexture. The hepatic and portal vasculature were normal in appearance without signs of congestion.

The gallbladder was non-distended in size with thin walls and primarily anechoic luminal content. The cystic and common bile ducts were normal.

**Gastrointestinal**



**PATIENT**

Sheba Wales

The stomach presented intact wall layering with a normal wall layer ratio. The lumen of the stomach contained echogenic, nonshadowing ingesta consistent with food echogenicity without signs of obstruction or foreign material.

**SPECIES**

Canine

The small intestine presented intact wall layering with 1:3 muscularis/mucosa ratio. Mild segmental similar appearing intestinal ingesta was present.

Normal visible colon wall layers were present with apparent formed feces in lumen.

**BREED**

German Shepherd

**Pancreas**

The parenchyma of the left limb, body and right limb of the pancreas presented isoechoic to the adjacent omental fat. A normal curvilinear capsule contour of the pancreas was present. The visible pancreatic duct was normal. No signs of active inflammation or neoplastic disease was evident.

**SEX**

Spayed Female

**Free Abdomen**

No overt lymphadenopathy or peritoneal effusion was present.

**AGE**

4 Years

**ULTRASONOGRAPHIC FINDINGS**

**WEIGHT**

32.1 kg

- Mildly prominent empty uterine remnant.
- Nonhomogenous structure area of the right ovary- consistent with right ovarian remnant.
- Normal urinary bladder and visible proximal urethra.
- Gastrointestinal ingesta- consistent with food echogenicity.

**INTERPRETED BY**

R. McKenzie Daniel, DVM, DABVP (Canine / Feline Practice)

**INTERPRETATION OF THE FINDINGS & FURTHER RECOMMENDATIONS**

Correlation with anti-mullerian hormone assay and vaginal cytology is recommended. Laparotomy with resection of right ovarian remnant is recommended.

**IMAGING PERFORMED BY**

Amanda Stewart

**HOSPITAL NAME**

Edwards Veterinary Practice

**REFERRING VET**

Dr. Haris

**INVOICE**

15603

**DATE**

04/30/26

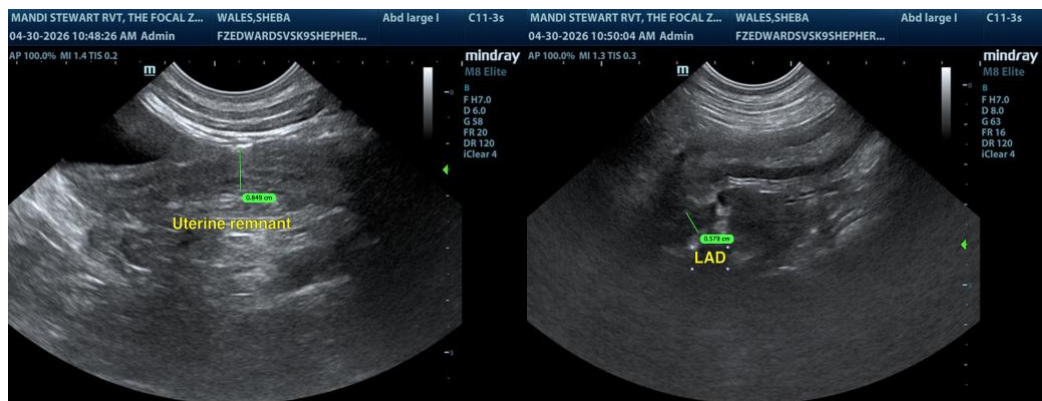



**PATIENT**

Sheba Wales

**SPECIES**

Canine

**BREED**

German Shepherd

**SEX**

Spayed Female

**AGE**

4 Years

**WEIGHT**

32.1 kg

**INTERPRETED BY**

R. McKenzie Daniel,  
 DVM, DABVP (Canine  
 / Feline Practice)

**IMAGING  
 PERFORMED BY**

Amanda Stewart

**HOSPITAL NAME**

Edwards Veterinary  
 Practice

**REFERRING VET**

Dr. Haris

**INVOICE**

15603

**DATE**

04/30/26

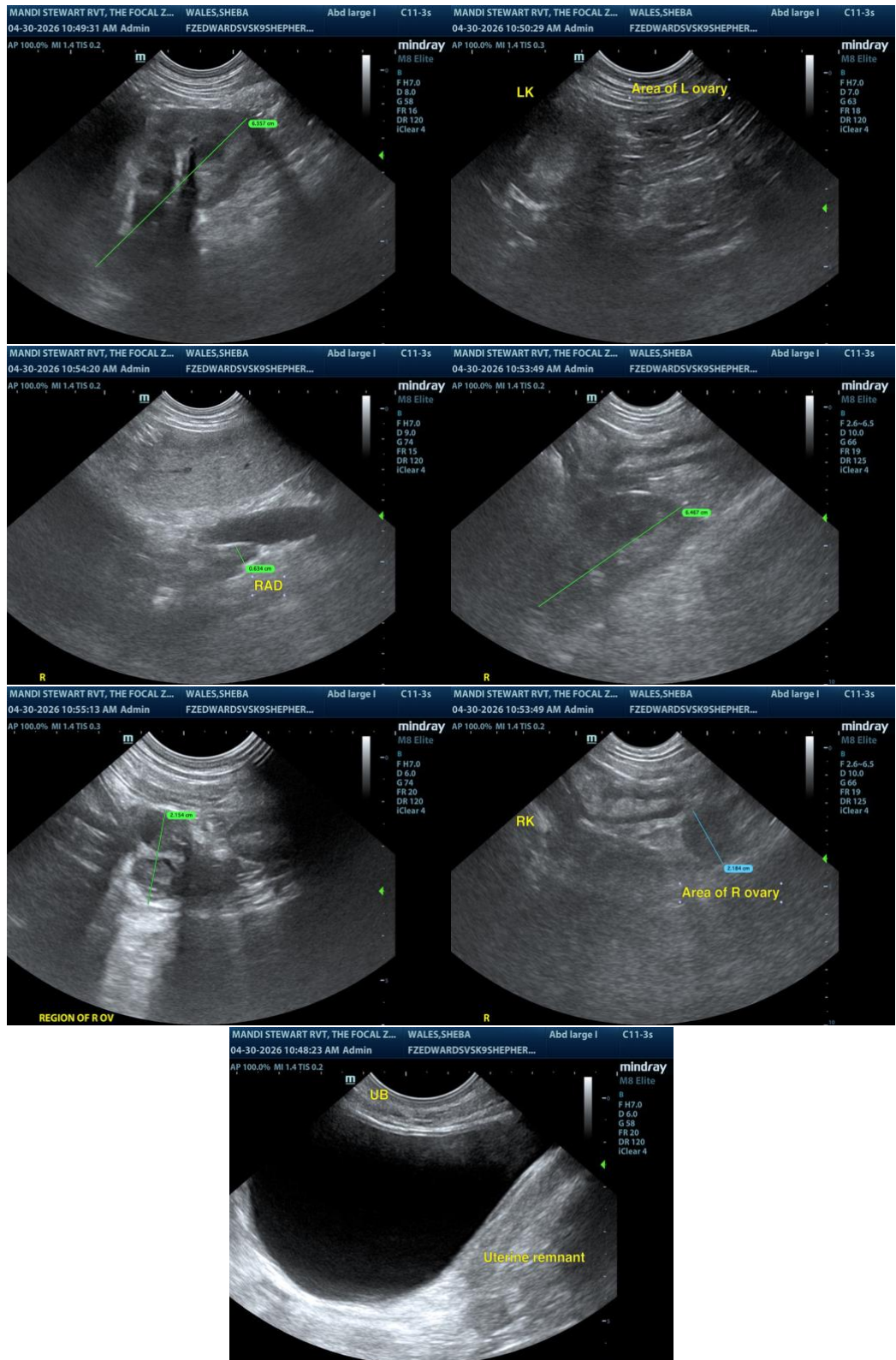



**PATIENT**

Sheba Wales

**SPECIES**

Canine

**BREED**

German Shepherd

**SEX**

Spayed Female

**AGE**

4 Years

**WEIGHT**

32.1 kg

**INTERPRETED BY**

R. McKenzie Daniel,  
DVM, DABVP (Canine  
/ Feline Practice)

**IMAGING  
PERFORMED BY**

Amanda Stewart

**HOSPITAL NAME**

Edwards Veterinary  
Practice

**REFERRING VET**

Dr. Haris

**INVOICE**

15603

**DATE**

04/30/26

The information and recommendations provided are based on the images presented by the referring veterinarian/sonographer. No evaluation can be communicated regarding pathology that was not visible in the image/video clips provided.

Thank you for this referral. If the clinical or image interpretation does not parallel your findings or if I can be of any further assistance, please contact me.

R. McKenzie Daniel, DVM, DABVP (Canine / Feline Practice)

[info@SonoPath.com](mailto:info@SonoPath.com)