

PATIENT

Chanel Thompson

SPECIES

Canine

BREED

English Pointer

SEX

Spayed Female

AGE

2013

WEIGHT

48.5

INTERPRETED BY

R. McKenzie Daniel,
DVM, DABVP (Canine
/ Feline Practice)

IMAGING PERFORMED BY

Rebekah Jakum, CVT,
ARDMS/RVT

HOSPITAL NAME

Community Veterinary
Practice

REFERRING VET

Dr. Arthur Hulshizer

INVOICE

15624

DATE

04/30/26

PRESENTING CLINICAL SIGNS

Weight loss, proteinuria, heart murmur - myxoid degeneration

Medication: Entyce, enalapril

ULTRASONOGRAPHIC EXAMINATION OF THE ABDOMEN

Urinary System

The urinary bladder, trigone, cystourethral junction, and visible pelvic urethra to a depth of 3.0 cm exhibited normal thickness and tone. Primarily anechoic urine was present in the lumen. Echogenic to particulate nondependent minor sediment was present without evidence of calculus formation. The ureteral papillae were normal. The ureters were not visible which is normal. No evidence of inflammatory or neoplastic mural changes were noted.

Normal size and margination was present in the kidneys. A normal 1:3 cortex / medulla ratio was maintained. The medulla and cortices were uniform in texture with some increased echogenicity and loss of corticomedullary symmetry and definition expected for the age of the patient. No evidence of pelvic dilation was present. The left kidney measured 6.2 cm in length. The right kidney measured 6.3 cm in length.

Adrenal Glands

The left adrenal gland was uniform in size and contour with a uniformly hypoechoic parenchyma. The left adrenal gland measured 0.51 cm width at the cranial pole and 0.36 cm width at the caudal pole.

The right adrenal gland was not definitively visualized.

Spleen

The spleen exhibited a finely textured and homogenous parenchyma which was hyperechoic to the liver and renal cortical parenchyma. The capsule was smooth and regular without apparent expansion. The splenic vasculature at the hilus was normal in volume with no evidence of congestion or thrombosis. Acute to chronic inflammatory, neoplastic, or benign parenchyma changes were not noted.

Liver & Gallbladder

The liver presented subjective borderline to mild enlarged in size. The parenchyma of the liver was subjectively normal in echogenicity compared to the spleen and renal cortices. The liver parenchyma was uniform with a mildly coarse echotexture. The capsule of the liver was symmetrically rounded to mildly swollen in margination. The hepatic and portal vasculature were normal in appearance without signs of congestion.

The gallbladder was non distended in size with mild biliary sludge. The cystic duct and common bile ducts were normal without evidence of dilation.

Gastrointestinal

The stomach presented intact wall layering with a normal wall layer ratio. The lumen of the stomach was empty with no signs of ileus, obstruction or foreign material.

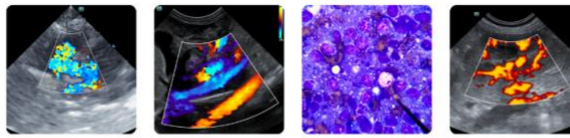

PATIENT

Chanel Thompson

The small intestine presented intact wall layering with 1:3 muscularis/mucosa ratio. The lumen of the small intestine was empty with no signs of ileus, obstruction or foreign material.

Normal visible colon wall layers were present with apparent formed feces in lumen.

SPECIES

Canine

Pancreas

The pancreas base and right pancreas were normal in size and contour with heterogeneous mildly hyperechoic parenchyma compared to adjacent omentum. No signs of active inflammation or neoplasia.

BREED

English Pointer

Free Abdomen

SEX

No overt lymphadenopathy or peritoneal effusion was present.

Spayed Female

ULTRASONOGRAPHIC FINDINGS

AGE

2013

- Sonographically normal gastrointestinal tract.
- Minor urine sediment.
- Nonspecific mild chronic renal changes.
- Borderline/mild hepatomegaly- subjective benign.
- Mild nonorganized gallbladder debris (non-mucocele).

WEIGHT

48.5

INTERPRETATION OF THE FINDINGS & FURTHER RECOMMENDATIONS

Urine culture and sensitivity on sterile urine sample is suggested to quantify proteinuria if persistent. A GI panel to include PLI, TLI, cobalamin and folate and musculoskeletal/neurological exam are suggested to assess for occult disease as a contributing factor to the weight loss. Concurrent assessment of caloric plain or for competitive eating environment may be considered if clinically indicated.

INTERPRETED BY

R. McKenzie Daniel,
DVM, DABVP (Canine
/ Feline Practice)

**IMAGING
PERFORMED BY**

Rebekah Jakum, CVT,
ARDMS/RVT

HOSPITAL NAME

Community Veterinary
Practice

REFERRING VET

Dr. Arthur Hulshizer

INVOICE

15624

DATE

04/30/26



PATIENT

Chanel Thompson

SPECIES

Canine

BREED

English Pointer

SEX

Spayed Female

AGE

2013

WEIGHT

48.5

INTERPRETED BY

R. McKenzie Daniel,
 DVM, DABVP (Canine
 / Feline Practice)

**IMAGING
 PERFORMED BY**

Rebekah Jakum, CVT,
 ARDMS/RVT

HOSPITAL NAME

Community Veterinary
 Practice

REFERRING VET

Dr. Arthur Hulshizer

INVOICE

15624

DATE

04/30/26

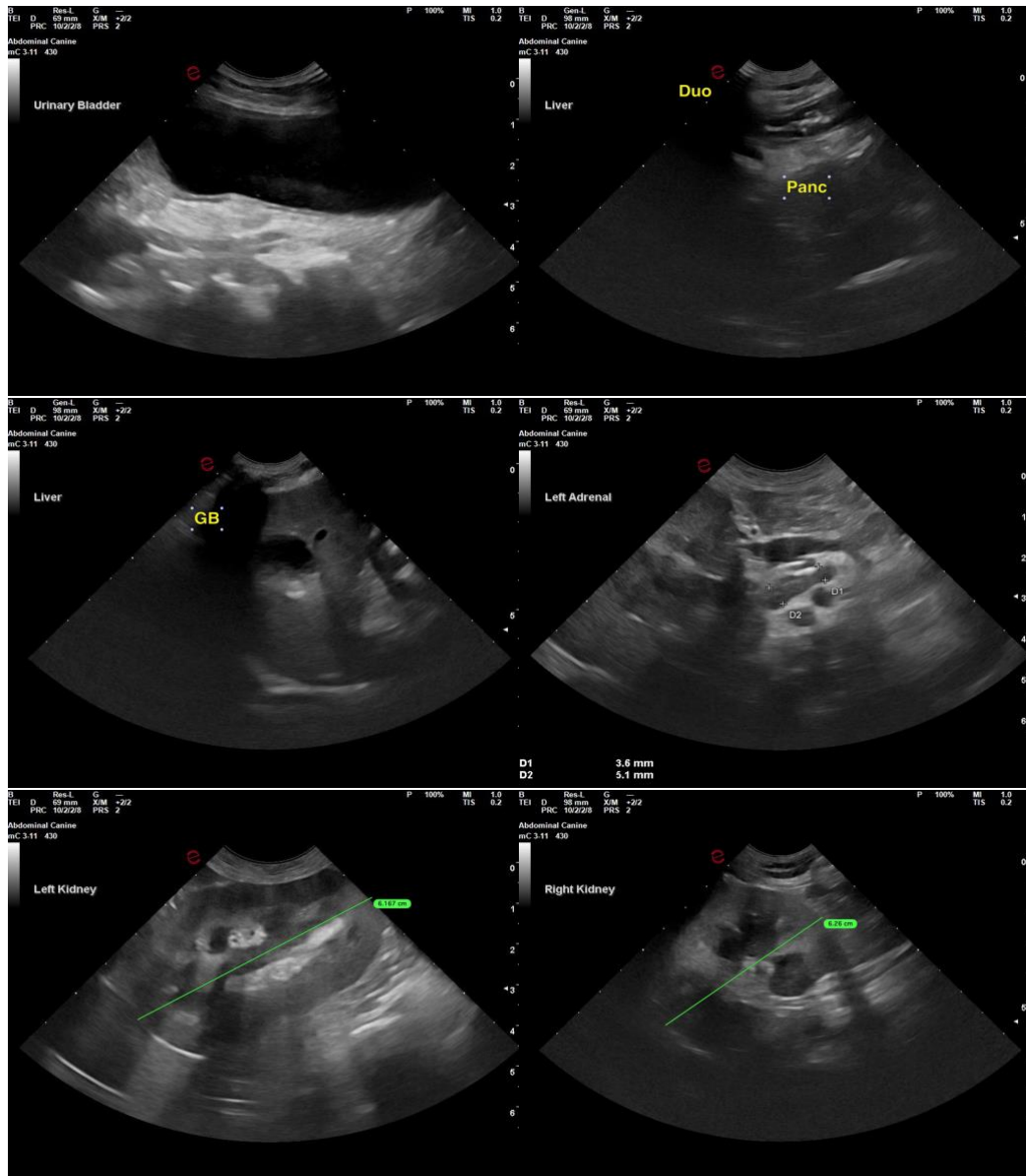



PATIENT

Chanel Thompson

SPECIES

Canine

BREED

English Pointer

SEX

Spayed Female

AGE

2013

WEIGHT

48.5

INTERPRETED BY

R. McKenzie Daniel,
DVM, DABVP (Canine
/ Feline Practice)

**IMAGING
PERFORMED BY**

Rebekah Jakum, CVT,
ARDMS/RVT

HOSPITAL NAME

Community Veterinary
Practice

REFERRING VET

Dr. Arthur Hulshizer

INVOICE

15624

DATE

04/30/26

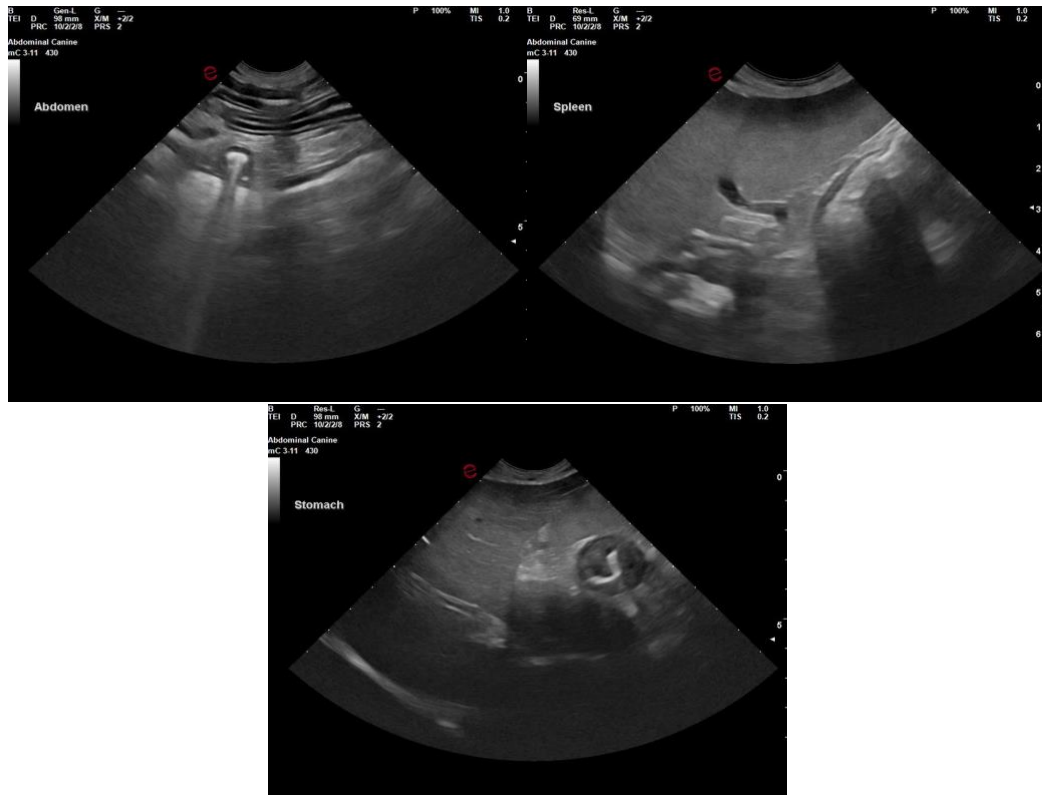

The information and recommendations provided are based on the images presented by the referring veterinarian/sonographer. No evaluation can be communicated regarding pathology that was not visible in the image/video clips provided.

Thank you for this referral. If the clinical or image interpretation does not parallel your findings or if I can be of any further assistance, please contact me.

R. McKenzie Daniel, DVM, DABVP (Canine / Feline Practice)

info@SonoPath.com