

PATIENT

Daisy De Mase

SPECIES

Canine

BREED

Cavapoo

SEX

Female Spayed

AGE

4y 5m

WEIGHT

15.4 lbs

INTERPRETED BY

R. McKenzie Daniel,
 DVM, DABVP
 (Canine and Feline)

IMAGING PERFORMED BY

Vincent Ravancho,
 CVT

HOSPITAL NAME

Bergen County VC

REFERRING VET

Dr. Halloran

INVOICE

13370

DATE

4/3/26

PRESENTING CLINICAL SIGNS

History: Lethargy, Abdominal discomfort. Some mucous stools but no urgency, no vomiting. Ate this AM. Cranial abdominal discomfort - Squints her eyes + licks lips on palpation. Mild dehydration, otherwise unremarkable exam

Current medications - Cerenia, Propectalin, IVF, Unasyn

Abnormal PE/Chem/CBC/UA Results: Neutrophilia w/ L shift, Monocytosis, Chem WNL, CPL Normal, Fecal pending.

ULTRASONOGRAPHIC EXAMINATION OF THE ABDOMEN

Urinary System

The urinary bladder, trigone, cystourethral junction, and visible pelvic urethra to a depth of 3.0 cm exhibited normal thickness and tone. Anechoic urine was present in the lumen with no uroliths or sediment. The ureteral papillae were normal. The ureters were not visible which is normal. No evidence of inflammatory or neoplastic changes were noted.

The area of the aortic trifurcation was free of pathology.

Normal size and margination was present in the kidneys. A normal 1:3 cortex / medulla ratio and normal corticomedullary definition were maintained. The echogenicity of the cortex was similar to or slightly less than normal liver parenchyma while the medulla echogenicity was hypoechoic to the cortex with no evidence of pelvic dilation. The left kidney measured 4.5 cm in length. The right kidney measured 4.2 cm in length.

Adrenal Glands

The left adrenal gland was uniform in size and contour with a uniformly hypoechoic parenchyma. The left adrenal gland measured 0.43 cm width at the caudal pole. The right adrenal gland was uniform in size and contour with a uniformly hypoechoic parenchyma. The right adrenal gland measured 0.44 cm width at the caudal pole.

Spleen

The spleen exhibited a finely textured and homogenous parenchyma which was hyperechoic to the liver and renal cortical parenchyma. The capsule was smooth and regular without apparent expansion. The splenic vasculature at the hilus was normal in volume with no evidence of congestion or thrombosis. Acute to chronic inflammatory, neoplastic, or benign parenchyma changes were not noted.

Liver

The liver was subjectively normal in size, structure, and contour. The liver parenchyma was uniform and hypoechoic to the spleen with a mild coarse echotexture. The hepatic and portal vasculature were normal in appearance without signs of congestion. The gallbladder was non-distended in size with thin walls and primarily anechoic luminal content. The cystic and common bile ducts were normal.



PATIENT

Daisy De Mase

SPECIES

Canine

BREED

Cavapoo

SEX

Female Spayed

AGE

4y 5m

WEIGHT

15.4 lbs

INTERPRETED BY

R. McKenzie Daniel,
 DVM, DABVP
 (Canine and Feline)

IMAGING PERFORMED BY

Vincent Ravancho,
 CVT

HOSPITAL NAME

Bergen County VC

REFERRING VET

Dr. Halloran

INVOICE

13370

DATE

4/3/26

Gastrointestinal

The stomach presented intact wall layering with a normal wall layer ratio. The lumen of the stomach contained mild, non-shadowing ingesta consistent with food echogenicity.

The small intestine presented intact wall layering with 1:3 muscularis/mucosa ratio. The lumen of the small intestine was empty with no signs of ileus, obstruction or foreign material.

Normal visible colon wall layers were present with apparent formed feces in lumen.

Pancreas

The parenchyma of the left limb, body and right limb of the pancreas presented isoechoic to the adjacent omental fat. A normal curvilinear capsule contour of the pancreas was present. The visible pancreatic duct was normal. No signs of active inflammation or neoplastic disease was evident.

Free Abdomen

No overt lymphadenopathy or peritoneal effusion was present.

ULTRASONOGRAPHIC FINDINGS

Sonographically unremarkable abdomen with mild gastric ingesta – consistent with food echogenicity, recent meal ingestion

INTERPRETATION OF THE FINDINGS & FURTHER RECOMMENDATIONS

No evidence of visceral pathology as a definitive cause of the patient’s clinical signs. No sonographic evidence of pancreatitis in conjunction with normal cPL yet may present sonographically normal and may be suspected if persistent nonspecific gastrointestinal signs or cranial abdomen/subxiphoid discomfort on palpation. Correlation with musculoskeletal examination to rule out potential referred or extra abdominal discomfort.

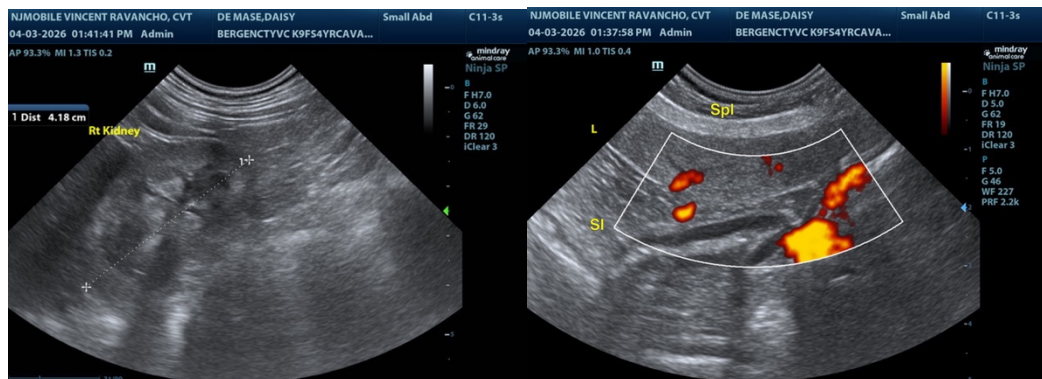



PATIENT

Daisy De Mase

SPECIES

Canine

BREED

Cavapoo

SEX

Female Spayed

AGE

4y 5m

WEIGHT

15.4 lbs

INTERPRETED BY

R. McKenzie Daniel,
DVM, DABVP
(Canine and Feline)

IMAGING PERFORMED BY

Vincent Ravancho,
CVT

HOSPITAL NAME

Bergen County VC

REFERRING VET

Dr. Halloran

INVOICE

13370

DATE

4/3/26

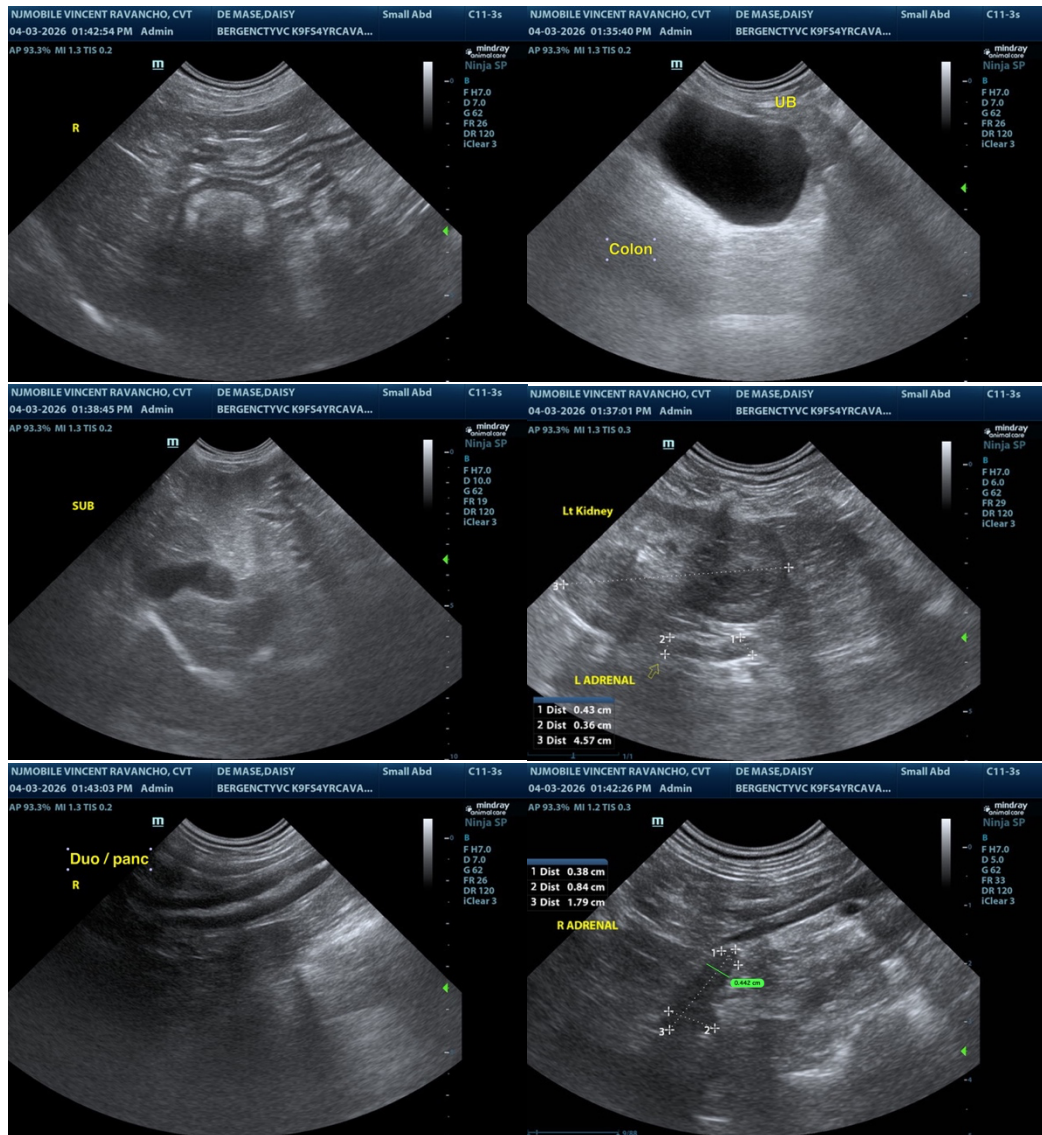

The information and recommendations provided are based on the images presented by the referring veterinarian/sonographer. No evaluation can be communicated regarding pathology that was not visible in the image/video clips provided.

Thank you for this referral. If the clinical or image interpretation does not parallel your findings or if I can be of any further assistance, please contact me.

R. McKenzie Daniel, DVM, DABVP (Canine / Feline Practice)

info@sonopath.com



PATIENT

Daisy De Mase

SPECIES

Canine

BREED

Cavapoo

SEX

Female Spayed

AGE

4y 5m

WEIGHT

15.4 lbs

INTERPRETED BY

R. McKenzie Daniel,
DVM, DABVP
(Canine and Feline)

**IMAGING
PERFORMED BY**

Vincent Ravancho,
CVT

HOSPITAL NAME

Bergen County VC

REFERRING VET

Dr. Halloran

INVOICE

13370

DATE

4/3/26