



PATIENT	PRESENTING CLINICAL SIGNS
Sadie Winters	re check pre u/s on 1/27 showed large hypoechoic spleen 2/15 showed still prominent spleen and liver
SPECIES	RECHECK ULTRASONOGRAPHIC EXAMINATION OF THE ABDOMEN
Feline	Urinary System
BREED	The urinary bladder, trigone, cystourethral junction, and visible pelvic urethra exhibited normal thickness and tone. Anechoic urine was present in the lumen with no uroliths or sediment. The ureteral papillae were normal. The ureters were not visible which is normal. No evidence of inflammatory or neoplastic changes were noted.
DSH	
SEX	Normal size and margination were present in the kidneys. A normal 1:3 cortex / medulla ratio was maintained. The medulla and cortices were uniform in texture with some increased echogenicity and mild to moderate loss of corticomedullary symmetry and definition expected for the age of the patient. No evidence of pelvic dilation was present. The left kidney measured 3.7 cm in length. The right kidney measured 3.6 cm in length.
FS	
AGE	The area of the aortic trifurcation was free of pathology.
13	Adrenal Glands
WEIGHT	The left and right adrenal glands were not definitively visualized. No obvious pathology was present in the area of the bilateral adrenal glands.
8.4	Spleen
INTERPRETED BY	The spleen exhibited persistent mild enlargement with mild asymmetrical medial capsule contour. Subtle parenchyma heterogeneity was present. No masses or nodules. The splenic vasculature at the hilus was normal in volume with no evidence of congestion or thrombosis.
R. McKenzie Daniel, DVM, DABVP (Canine and Feline)	Liver/Gallbladder
IMAGING PERFORMED BY	The liver presented enlarged in size. The parenchyma of the liver was subjectively normal in echogenicity compared to the spleen and renal cortices. The liver parenchyma was uniform with a mildly coarse echotexture. The capsule of the liver was symmetrically rounded to mildly swollen in margination. The hepatic and portal vasculature were normal in appearance without signs of congestion. The gallbladder was non-distended in size with primarily anechoic luminal content. The cystic and common bile ducts were normal.
Jenn	
HOSPITAL NAME	Gastrointestinal
Rockaway Animal Hospital	The stomach presented intact wall layering with a normal wall layer ratio. The lumen of the stomach was empty with no signs of ileus, obstruction or foreign material.
REFERRING VET	The small intestine presented intact wall layering with 1:3 muscularis/mucosa ratio. The lumen of the small intestine was empty with no signs of ileus, obstruction or foreign material.
Dr. Maniar	
INVOICE	Normal visible colon wall layers were present with apparent formed feces in lumen.
13598ag	Pancreas
DATE	The parenchyma of the left limb, body and right limb of the pancreas presented isoechoic to the adjacent omental fat. A normal curvilinear capsule contour of the pancreas was present. The visible pancreatic duct was normal. No signs of active inflammation or neoplastic disease was evident.
04/25/2023	



PATIENT

Free Abdomen

Sadie Winters

No omental masses, overt lymphadenopathy or peritoneal effusion was present.

SPECIES

Feline

ULTRASONOGRAPHIC FINDINGS

- Persistent mild splenomegaly exhibiting asymmetrical medial capsule contour.
- Mild hepatic parenchyma remodeling, overall normal hepatic size and vascular volume.
- Static chronic renal changes.

BREED

DSH

INTERPRETATION OF THE FINDINGS & FURTHER RECOMMENDATIONS

Assuming normal clotting status and with potential Benadryl premed, a splenic FNA for screening cytology using a 25g needle is warranted if not previously done, especially if evidence of weight loss is present.

SEX

FS

AGE

13

WEIGHT

8.4

INTERPRETED BY

R. McKenzie Daniel,
DVM, DABVP
(Canine and Feline)

IMAGING PERFORMED BY

Jenn

HOSPITAL NAME

Rockaway Animal Hospital

REFERRING VET

Dr. Maniar

INVOICE

13598ag

DATE

04/25/2023

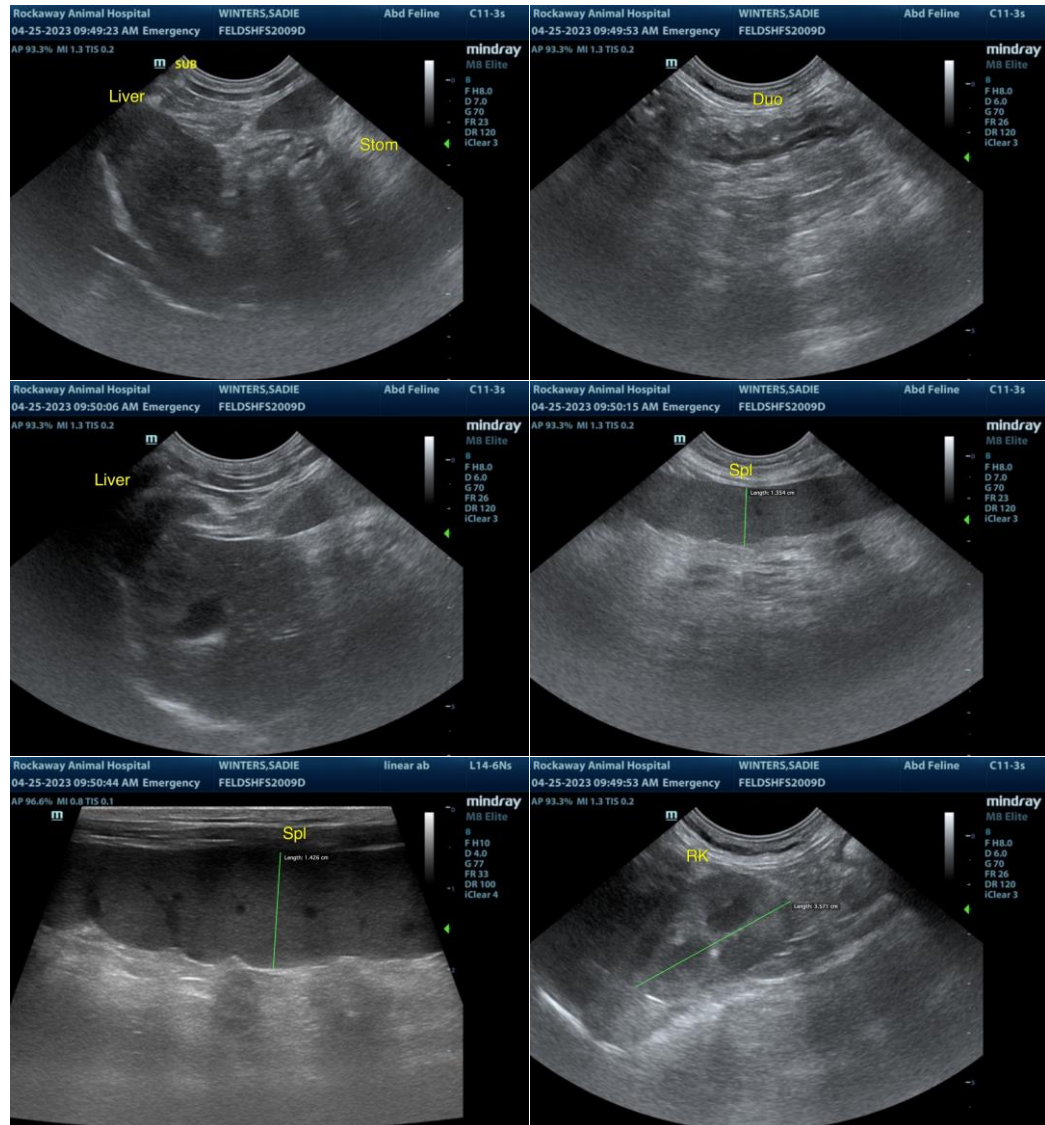



PATIENT

Sadie Winters

SPECIES

Feline

BREED

DSH

SEX

FS

AGE

13

WEIGHT

8.4

INTERPRETED BY

R. McKenzie Daniel,
DVM, DABVP
(Canine and Feline)

IMAGING PERFORMED BY

Jenn

HOSPITAL NAME

Rockaway Animal
Hospital

REFERRING VET

Dr. Maniar

INVOICE

13598ag

DATE

04/25/2023

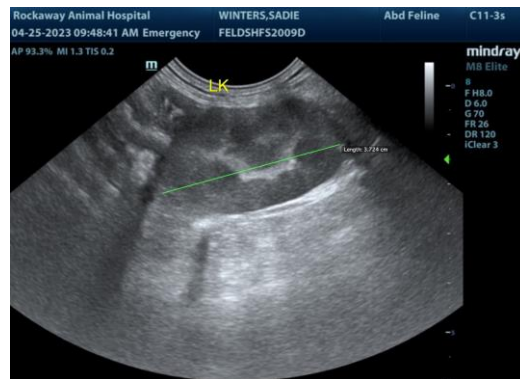

The information and recommendations provided are based on the images presented by the referring veterinarian/sonographer. No evaluation can be communicated regarding pathology that was not visible in the image/video clips provided.

Thank you for this referral. If the clinical or image interpretation does not parallel your findings or if I can be of any further assistance, please contact me.

R. McKenzie Daniel, DVM, DABVP (Canine/Feline Practice)
mac.daniel@sonopath.com