

PATIENT

Eevee Ma

PRESENTING CLINICAL SIGNS

Follow up echo from September 2022 (read by Dr. Lamy). Reassess degree of MV disease / chamber sizes and function.

SPECIES

Canine

ULTRASONOGRAPHIC EXAMINATION OF THE HEART
BREED

Bichon Frise Mix

SEX

FS

AGE

15yr

WEIGHT

4.6kg

CANINE CARDIAC PARAMETERS	MR VMAX (m/s)	TR VMAX (m/s)	LA/AO (Boon method)	LA/AO (Heart Base; Swe)	FS (%)	EF (%)	EPSS (cm)
NORMAL PARAMETER	4.5-5.5	<2.7	1.3	<1.3	28-40	40-100	<0.6
PATIENT		2.5	1.4	1.4	42	75	0.2
CANINE CARDIAC PARAMETERS	HR (BPM)	AV VMAX (m/s)	PV MAX (m/s)	BODY WEIGHT (kg)	LA 2D short axis Base view (cm)	LVIDd Avg; 2D and m-mode short axis (cm)	LVIDs Avg; 2D and m-mode short axis (cm)
NORMAL PARAMETER	50-100	0.7-1.7	0.7-1.6				
PATIENT	NM	1.0	0.76		2.7	2.6	

Cardiac Presentation

The echocardiogram for this patient presented excessive left atrial size expressed both in the LA/AO and LA max measurements. The cranial and caudal mitral valve leaflets presented moderate thickening (anterior greater than posterior) consistent with endocardiosis. Doppler indicated measurable moderate eccentric insufficiency. The left ventricle presented thicknesses with linear contour and was not dilated nor restricted. The myocardium presented normal echogenicity without subjective evidence of significant fibrotic or ischemic disease. Contractility of the ventricular walls was adequate and in normal range for this patient evidenced by the fractional shortening measurement and subjective evaluation of the different regions of the myocardium. The left ventricular outflow tract demonstrated normal laminar flow and subjective structural integrity. The right atrium and auricle revealed normal size, structure and content. No evidence of masses was noted or chamber overload. Tricuspid valvular assessment demonstrated mild thickening with mild TR on Doppler. The right ventricle was of normal size (1/3 diameter of LV), chordae structure, myocardial echogenicity and thickness. Pulmonic tract assessment revealed normal valve structure, laminar flow, and diameter (approx. 1:1 pa/ao ratio). No visible pericardial or free pleura fluid was noted. No echographically detectable evidence of infiltrative disease was visible. The cranial mediastinum and pericardial regions were free of masses in the visible window.

ULTRASONOGRAPHIC FINDINGS

- Static compensated chronic mitral valve disease (ACVIM mild B2).
- Mild TR-no evidence of clinical pulmonary hypertension.

INTERPRETATION OF THE FINDINGS & FURTHER RECOMMENDATIONS

Overall static cardiac presentation compared to the previous study without evidence of progressive LA/LV enlargement. Continued current medical therapy would be reasonable. No indication for additional cardiac medications.

INTERPRETED BY

 R. McKenzie Daniel,
 DVM, DABVP
 (Canine and Feline)

IMAGING PERFORMED BY

Dave Stasiuk

HOSPITAL NAME

 Healthy Paws
 Forward VH

REFERRING VET

Dr. Hen Boisen

INVOICE

13590ag

DATE

04/24/2023



PATIENT

Evee Ma

Prognosis remains highly variable and serial sonographic monitoring is required for further assessment. Recheck echocardiogram recommended in 6 months, sooner if clinically indicated.

SPECIES

Canine

BREED

Bichon Frise Mix

SEX

FS

AGE

15yr

WEIGHT

4.6kg

INTERPRETED BY

R. McKenzie Daniel,
DVM, DABVP
(Canine and Feline)

IMAGING PERFORMED BY

Dave Stasiuk

HOSPITAL NAME

Healthy Paws
Forward VH

REFERRING VET

Dr. Hen Boisen

INVOICE

13590ag

DATE

04/24/2023

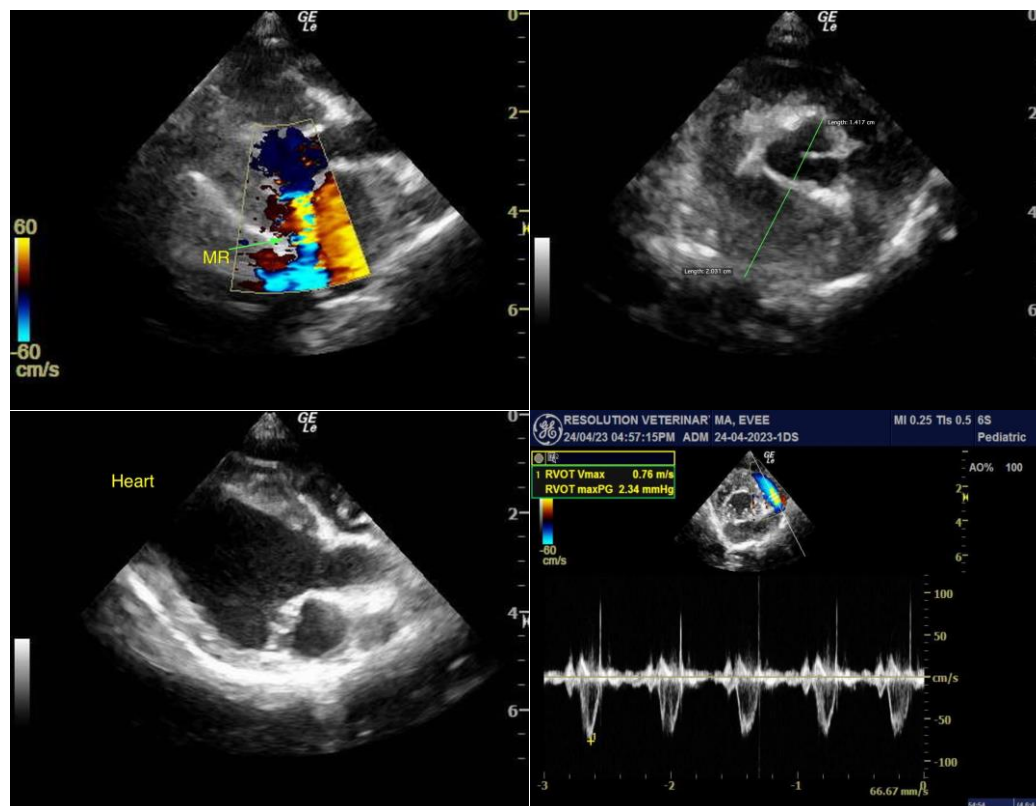

The information and recommendations provided are based on the images presented by the referring veterinarian/sonographer. No evaluation can be communicated regarding pathology that was not visible in the image/video clips provided.

Thank you for this referral. If the clinical or image interpretation does not parallel your findings or if I can be of any further assistance, please contact me.

R. McKenzie Daniel, DVM, DABVP (Canine/Feline Practice)
mac.daniel@sonopath.com