



PATIENT

Sophie Marchigiano

SPECIES

Canine

BREED

Lab

SEX

Spayed Female

AGE

13 Years

WEIGHT

54.2

INTERPRETED BY

R. McKenzie Daniel,
DVM, DABVP (Canine
/ Feline Practice)

IMAGING PERFORMED BY

Heather

HOSPITAL NAME

Animal Care Clinic of
Flanders

REFERRING VET

Dr. Hallihan

INVOICE

15276

DATE

04/21/26

PRESENTING CLINICAL SIGNS

Vomiting, losing weight

Abnormal PE/Chem/CBC/UA Results: wbc (lo) 5.5, lymph - 0.847 ph on u/a - 8.0

ULTRASONOGRAPHIC EXAMINATION OF THE ABDOMEN

Urinary System

The urinary bladder, trigone, cystourethral junction, and visible pelvic urethra to a depth of 3.0 cm exhibited normal thickness and tone. Anechoic urine was present in the lumen with no uroliths or sediment. The ureteral papillae were normal. The ureters were not visible which is normal. No evidence of inflammatory or neoplastic change were noted.

Normal size and margination was present in the kidneys. A normal 1:3 cortex / medulla ratio was maintained. The medulla and cortices were uniform in texture with some increased echogenicity and mild loss of corticomedullary symmetry and definition expected for the age of the patient. No evidence of pelvic dilation was present. The right kidney measured 6.4 cm in length.

Adrenal Glands

The left adrenal gland was indistinctly visualized exhibiting potential for mildly enlarged nonhomogenous hyperechoic caudal pole. The left adrenal gland potentially measured 1.2 cm width at the caudal pole.

The right adrenal gland was not definitively visualized.

Spleen

The spleen exhibited a finely textured and homogenous parenchyma which was hyperechoic to the liver and renal cortical parenchyma. The capsule was smooth and regular without apparent expansion. The splenic vasculature at the hilus was normal in volume with no evidence of congestion or thrombosis. Acute to chronic inflammatory, neoplastic, or benign parenchyma changes were not noted.

Liver & Gallbladder

The liver was subjectively normal in size, structure, and contour. The liver parenchyma was uniform and hypoechoic to the spleen with a mild coarse echotexture. The hepatic and portal vasculature were normal in appearance without signs of congestion.

The gallbladder was non-distended in size with thin walls and primarily anechoic luminal content. The cystic and common bile ducts were normal.

Gastrointestinal

The stomach presented intact wall layering with a normal wall layer ratio. The lumen of the stomach contained nonshadowing gastric ingesta and lumen gas with no signs of ileus, obstruction or foreign material.

The small intestine presented intact wall layering with 1:3 muscularis/mucosa ratio. The lumen of the small intestine was empty with no signs of ileus, obstruction or foreign material.



PATIENT

Sophie Marchigiano

SPECIES

Canine

BREED

Lab

SEX

Spayed Female

AGE

13 Years

WEIGHT

54.2

INTERPRETED BY

R. McKenzie Daniel,
DVM, DABVP (Canine
/ Feline Practice)

IMAGING PERFORMED BY

Heather

HOSPITAL NAME

Animal Care Clinic of
Flanders

REFERRING VET

Dr. Hallihan

INVOICE

15276

DATE

04/21/26

Normal visible colon wall layers were present with apparent formed feces in lumen.

Pancreas

The area of the pancreas was sonographically normal.

Free Abdomen

No overt lymphadenopathy or peritoneal effusion was present.

ULTRASONOGRAPHIC FINDINGS

- Sonographically unremarkable gastrointestinal tract with mild gastric ingesta- ingesta suggestive of probable retained food echogenicity.
- Sonographically normal spleen/liver.
- Mild age-related renal changes.
- Possible nonspecific left adrenomegaly- hyperplasia, adenomatous change, emerging left adrenal tumor if adrenomegaly is present, all possible.

INTERPRETATION OF THE FINDINGS & FURTHER RECOMMENDATIONS

A GI panel to include PLI/TLI/Cobalamin/Folate as well as three view chest radiographs, neurological / musculoskeletal examination and rule out competitive eating environment are recommended to assess for or rule out occult disease or contributing factors which may cause weight loss.

Ideally, potentially under sedation, sonographic reassessment of the bilateral adrenal glands for further clarification is indicated. Screening systemic blood pressure to assess for evidence of hypertension is suggested. Gastrointestinal support with clinical monitoring and sonographic reassessment of the gastrointestinal tract if progressive clinical signs or weight loss is recommended.

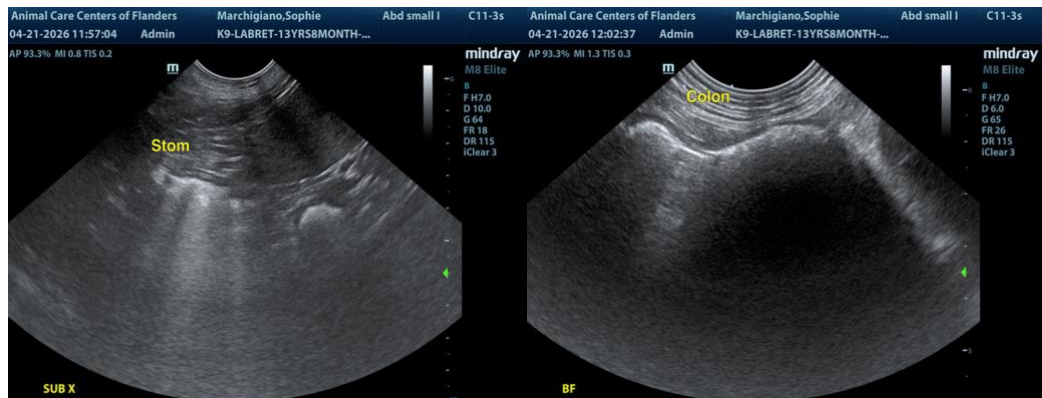



PATIENT

Sophie Marchigiano

SPECIES

Canine

BREED

Lab

SEX

Spayed Female

AGE

13 Years

WEIGHT

54.2

INTERPRETED BY

R. McKenzie Daniel,
DVM, DABVP (Canine
/ Feline Practice)

**IMAGING
PERFORMED BY**

Heather

HOSPITAL NAME

Animal Care Clinic of
Flanders

REFERRING VET

Dr. Hallihan

INVOICE

15276

DATE

04/21/26

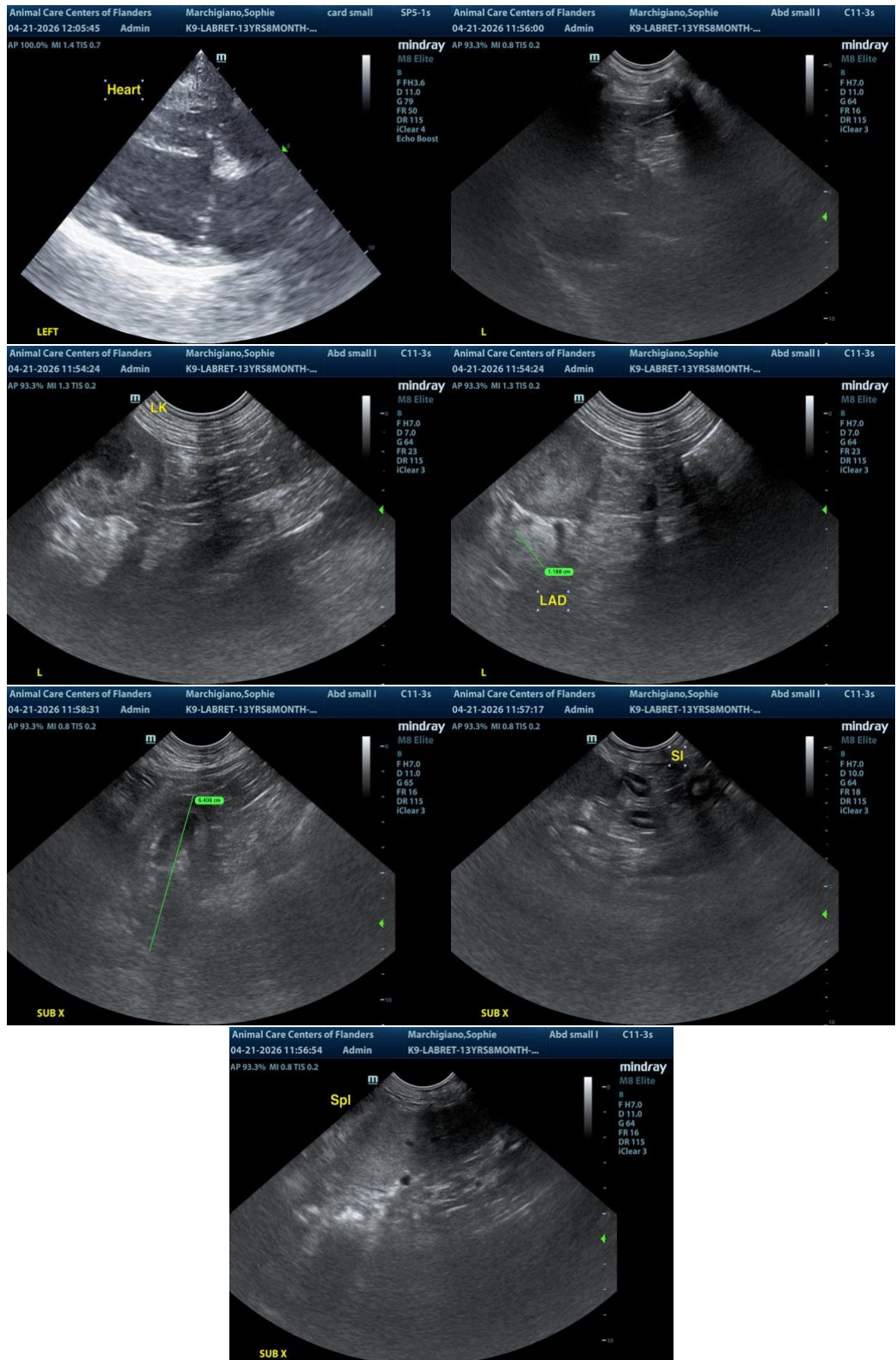



PATIENT

Sophie Marchigiano

SPECIES

Canine

BREED

Lab

SEX

Spayed Female

AGE

13 Years

WEIGHT

54.2

INTERPRETED BY

R. McKenzie Daniel,
DVM, DABVP (Canine
/ Feline Practice)

IMAGING PERFORMED BY

Heather

HOSPITAL NAME

Animal Care Clinic of
Flanders

REFERRING VET

Dr. Hallihan

INVOICE

15276

DATE

04/21/26

The information and recommendations provided are based on the images presented by the referring veterinarian/sonographer. No evaluation can be communicated regarding pathology that was not visible in the image/video clips provided.

Thank you for this referral. If the clinical or image interpretation does not parallel your findings or if I can be of any further assistance, please contact me.

R. McKenzie Daniel, DVM, DABVP (Canine / Feline Practice)

info@SonoPath.com