



PATIENT

Griffin Smorto

SPECIES

Canine

BREED

Pitbull Mix

SEX

NM

AGE

10

WEIGHT

112

INTERPRETED BY

R. McKenzie Daniel,
DVM, DABVP
(Canine and Feline)

IMAGING PERFORMED BY

Hope Brossman

HOSPITAL NAME

Animal Mansion
Veterinary Hospital

REFERRING VET

Shelley Parker DVM

INVOICE

16675

DATE

4/20/23

PRESENTING CLINICAL SIGNS

Pet has intermittent vomiting. Is scheduled to have LARPAR surgery and Specialist REQ abdominal ultrasound.

ULTRASONOGRAPHIC EXAMINATION OF THE ABDOMEN

Urinary System

The urinary bladder, trigone, and cystourethral junction exhibited normal thickness and tone. Anechoic urine was present in the lumen with no uroliths or sediment. The ureteral papillae were normal. The ureters were not visible which is normal. No evidence of inflammatory or neoplastic changes was noted.

The residual prostate was free of overt pathology.

The area of the aortic trifurcation was free of pathology.

Normal size and margination were present in the kidneys. A normal 1:3 cortex / medulla ratio was maintained. The medulla and cortices were uniform in texture with some increased echogenicity and mild loss of corticomedullary symmetry and definition expected for the age of the patient. No evidence of pelvic dilation was present. The left kidney measured 7.8 cm in length. The right kidney measured 8.3 cm in length.

Adrenal Glands

No overt pathology was noted in the area of the left or right adrenal glands.

Spleen

The spleen exhibited primarily finely textured parenchyma which was hyperechoic to the liver and renal cortical parenchyma. Mild generalized parenchyma heterogeneity was present without evidence of nodular changes. The capsule was smooth and regular without apparent expansion. The splenic vasculature at the hilus was normal in volume with no evidence of congestion or thrombosis. The parenchymal heterogeneity is likely consistent with benign changes such as extramedullary hematopoiesis or age-related remodeling with minor potential for inflammatory or neoplastic disease.

Liver/ Gallbladder

The liver exhibited subjective borderline to mild enlargement. The parenchyma of the liver was subjectively normal in echogenicity compared to the spleen and renal cortices. The liver parenchyma was uniform with a mildly coarse echotexture. The capsule of the liver was symmetrically rounded to mildly swollen in margination. The hepatic and portal vasculature were normal in appearance without signs of congestion. The gallbladder was non-distended in size containing primarily anechoic content with mild gallbladder debris. The cystic and common bile ducts were normal.

Gastrointestinal

The stomach presented intact wall layering with a normal wall layer ratio. The lumen of the stomach was empty with no signs of ileus, obstruction, or foreign material.



PATIENT

Griffin Smorto

The small intestine presented intact wall layering with 1:3 muscularis/mucosa ratio. The lumen of the small intestine was empty with no signs of ileus, obstruction, or foreign material.

SPECIES

Canine

Normal visible colon wall layers were present with apparent formed feces in lumen.

BREED

Pitbull Mix

Pancreas

The parenchyma of the left limb, body, and right limb of the pancreas presented isoechoic to the adjacent omental fat. A normal curvilinear capsule contour of the pancreas was present. The visible pancreatic duct was normal. No signs of active inflammation or neoplastic disease were evident.

SEX

NM

Free Abdomen

No omental masses, lymphadenopathy, or evidence of peritoneal free fluid were noted. An increased amount of intraabdominal fat was present.

AGE

10

ULTRASONOGRAPHIC FINDINGS

- Mild age-related kidneys
- Sonographically unremarkable gastrointestinal tract
- Subjective mild hepatomegaly - benign
- Mild gallbladder debris (non-mucocele)

WEIGHT

112

INTERPRETED BY

R. McKenzie Daniel,
DVM, DABVP
(Canine and Feline)

INTERPRETATION OF THE FINDINGS & FURTHER RECOMMENDATIONS

Largely mild age-related abdomen was noted without sonographic evidence of significant visceral pathology.

IMAGING PERFORMED BY

Hope Brossman

Assessment of hepatic enzyme levels is suggested. Sonographically, the appearance of the liver was consistent with a mild vacuolar hepatopathy pattern.

HOSPITAL NAME

Animal Mansion
Veterinary Hospital

A bland or hydrolyzed diet with as-needed gastroprotectants may prove beneficial if persistent intermittent or progressive vomiting. No overt intraabdominal contraindications to surgery/anesthesia.

REFERRING VET

Shelley Parker DVM

INVOICE

16675

DATE

4/20/23

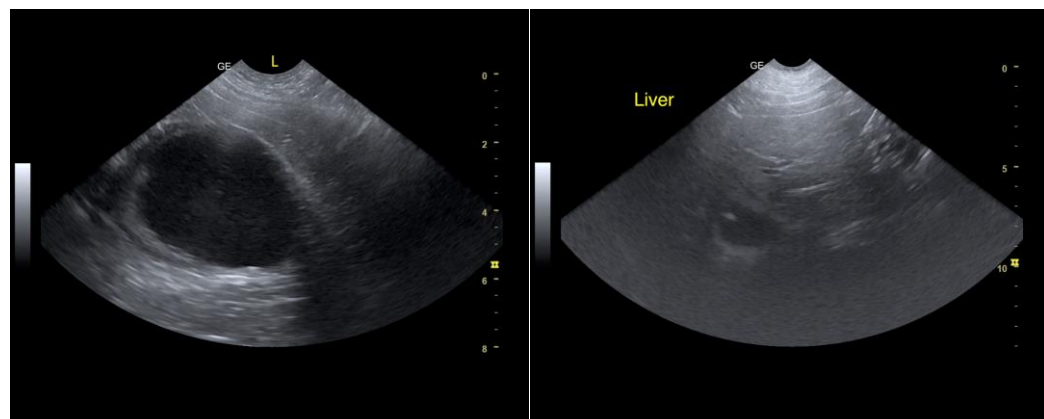



PATIENT

Griffin Smorto

SPECIES

Canine

BREED

Pitbull Mix

SEX

NM

AGE

10

WEIGHT

112

INTERPRETED BY

R. McKenzie Daniel,
DVM, DABVP
(Canine and Feline)

IMAGING PERFORMED BY

Hope Brossman

HOSPITAL NAME

Animal Mansion
Veterinary Hospital

REFERRING VET

Shelley Parker DVM

INVOICE

16675

DATE

4/20/23

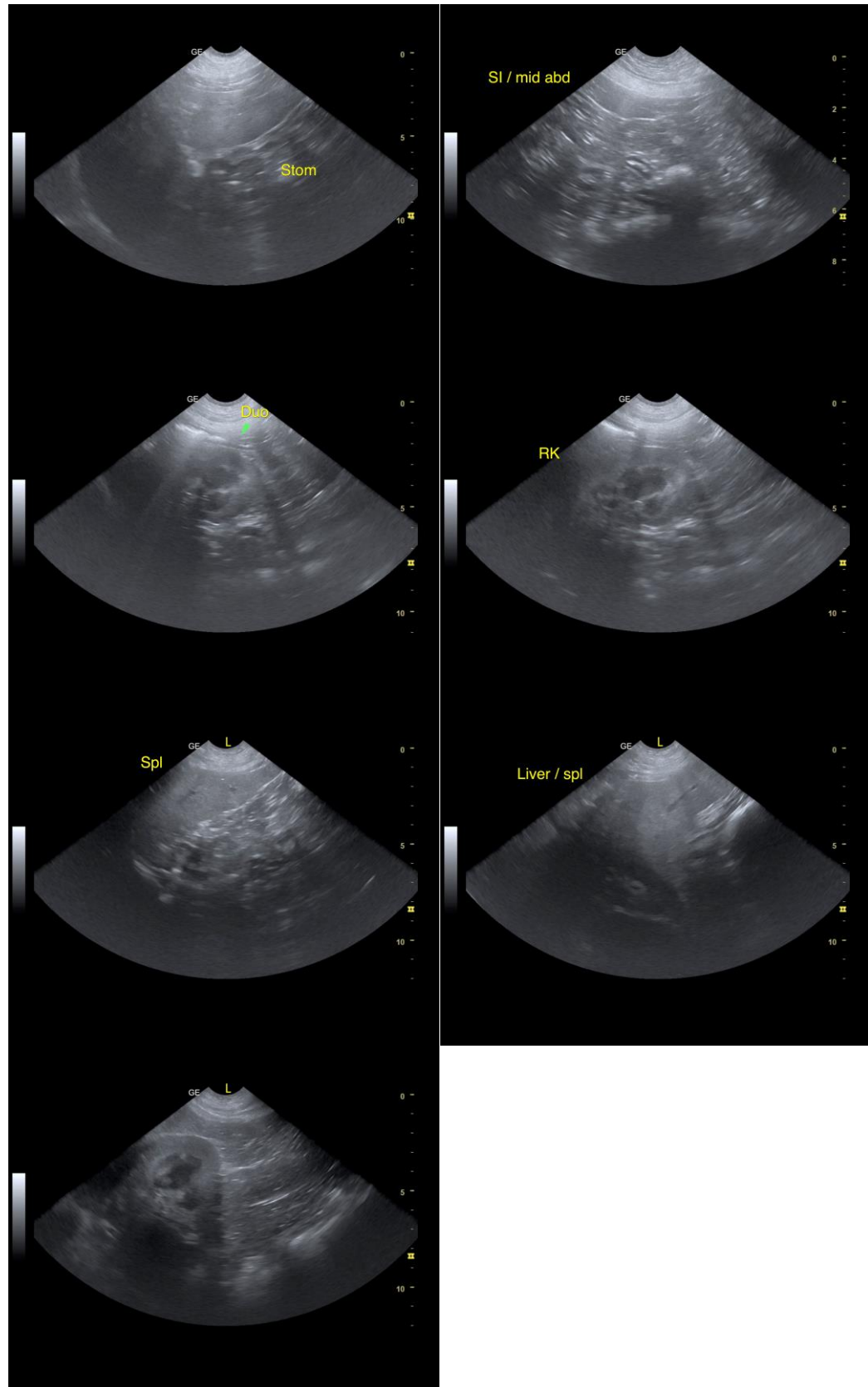



PATIENT

Griffin Smorto

SPECIES

Canine

BREED

Pitbull Mix

SEX

NM

AGE

10

WEIGHT

112

INTERPRETED BY

R. McKenzie Daniel,
DVM, DABVP
(Canine and Feline)

**IMAGING
PERFORMED BY**

Hope Brossman

HOSPITAL NAME

Animal Mansion
Veterinary Hospital

REFERRING VET

Shelley Parker DVM

INVOICE

16675

DATE

4/20/23

The information and recommendations provided are based on the images presented by the referring veterinarian/sonographer. No evaluation can be communicated regarding pathology that was not visible in the image/video clips provided.

Thank you for this referral. If the clinical or image interpretation does not parallel your findings or if I can be of any further assistance please contact me.

R. McKenzie Daniel, DVM, DABVP (Canine / Feline Practice)
info@SonoPath.com