



PATIENT	PRESENTING CLINICAL SIGNS
Chubbles Bellinger	Mild Azotemia, mild anemia, Elevated Lipase 11.2 (0.0-3.5), Globulins: 6.5 (3.0-5.9), TP9.5 (6.3-8.8.) Normal TT4 and free T4 Current Medications Cerenia, fortiflora
SPECIES	ULTRASONOGRAPHIC EXAMINATION OF THE ABDOMEN
Feline	Urinary System
BREED	The urinary bladder was normal in size and tone containing anechoic urine with mild dependent hyperechoic sand exhibiting subtle distal acoustic shadowing. The urethra was normal in structure and tone to a depth of 2.0 cm.
DSH	
SEX	The area of the aortic trifurcation was free of pathology.
MN	
AGE	Normal size and margination were present in the kidneys. Subtle cortical hypertrophy was noted in both kidneys with minor increased cortex echogenicity and mild loss of corticomedullary border demarcation. The left kidney measured 3.9 cm in length. The right kidney measured 4.3 cm in length.
14 years	
WEIGHT	Adrenal Glands
11 lbs.	The left adrenal gland was uniform in size and contour with a uniformly hypoechoic parenchyma. The left adrenal gland measured 0.31 cm width. No overt pathology was noted in the area of the right adrenal gland.
INTERPRETED BY	Spleen
R. McKenzie Daniel, DVM, DABVP (Canine and Feline)	The spleen exhibited a finely textured and homogenous parenchyma which was hyperechoic to the liver and renal cortical parenchyma. The capsule was smooth and regular without apparent expansion. The splenic vasculature at the hilus was normal in volume with no evidence of congestion or thrombosis. Acute to chronic inflammatory, neoplastic, or benign parenchyma changes were not noted. The spleen measured 0.70 cm width at the level of the hilus.
IMAGING PERFORMED BY	Liver/ Gallbladder
Jenna Walsh, CVT	The liver was subjectively normal in size, structure, and contour. The liver parenchyma was uniform and hypoechoic to the spleen with a mild coarse echotexture. The hepatic and portal vasculature were normal in appearance without signs of congestion. The gallbladder was non-distended in size with thin walls and primarily anechoic luminal content. The cystic and common bile ducts were normal.
HOSPITAL NAME	Gastrointestinal
Willakenzie AC	The stomach exhibited overall intact and sonographically unremarkable wall layering. Focal area of mildly thickened yet intact ventral pylorus wall measuring 0.53 cm width was noted. Minor anechoic fluid was present in the antrum and pylorus lumen. No evidence of retained ingesta or gastric foreign material.
REFERRING VET	
Dr. Dewall	
INVOICE	
13695	
DATE	
4/20/22	



PATIENT	measured 0.32 cm. The jejunum wall width measured 0.20 cm. The ileocolic wall width measured 0.32 cm.
Chubbles Bellinger	Normal visible colon wall layers were present with apparent formed feces in lumen.
SPECIES	Pancreas
Feline	The pancreas was normal in size with subtle areas of capsule asymmetry and mild hypoechoic parenchyma compared to the adjacent mildly echogenic peripancreatic omentum.
BREED	Free Abdomen
DSH	No overt lymphadenopathy or peritoneal effusion was present.
SEX	ULTRASONOGRAPHIC FINDINGS
MN	Primary Findings
AGE	<ul style="list-style-type: none">Chronic active pancreatitis patternSuspect focal pyloric gastritisSonographically unremarkable small bowel with mild nonobstructive duodenal ileusMild chronic renal changesMild dependent urinary bladder sand / mineral
14 years	INTERPRETATION OF THE FINDINGS & FURTHER RECOMMENDATIONS
WEIGHT	Full urinary workup including urinalysis, culture and sensitivity, if evidence of inflammatory cells, +/- baseline UPC, if quiet sediment, for further renal staging, is recommended.
11 lbs.	Chronic active pancreatitis may be the primary contributing factor to the patient's vomiting, inappetence, and weight loss. Potential for structurally insignificant inflammatory gastroenteropathy cannot be definitively excluded.
INTERPRETED BY	HOSPITAL NAME
R. McKenzie Daniel, DVM, DABVP (Canine and Feline)	Willakenzie AC
IMAGING PERFORMED BY	REFERRING VET
Jenna Walsh, CVT	Dr. Dewall
INVOICE	INVOICE
13695	13695
DATE	DATE
4/20/22	4/20/22



PATIENT
Chubbles Bellinger

SPECIES
Feline

BREED
DSH

SEX
MN

AGE
14 years

WEIGHT
11 lbs.

INTERPRETED BY
R. McKenzie Daniel,
DVM, DABVP
(Canine and Feline)

IMAGING PERFORMED BY
Jenna Walsh, CVT

HOSPITAL NAME
Willakenzie AC

REFERRING VET
Dr. Dewall

INVOICE
13695

DATE
4/20/22

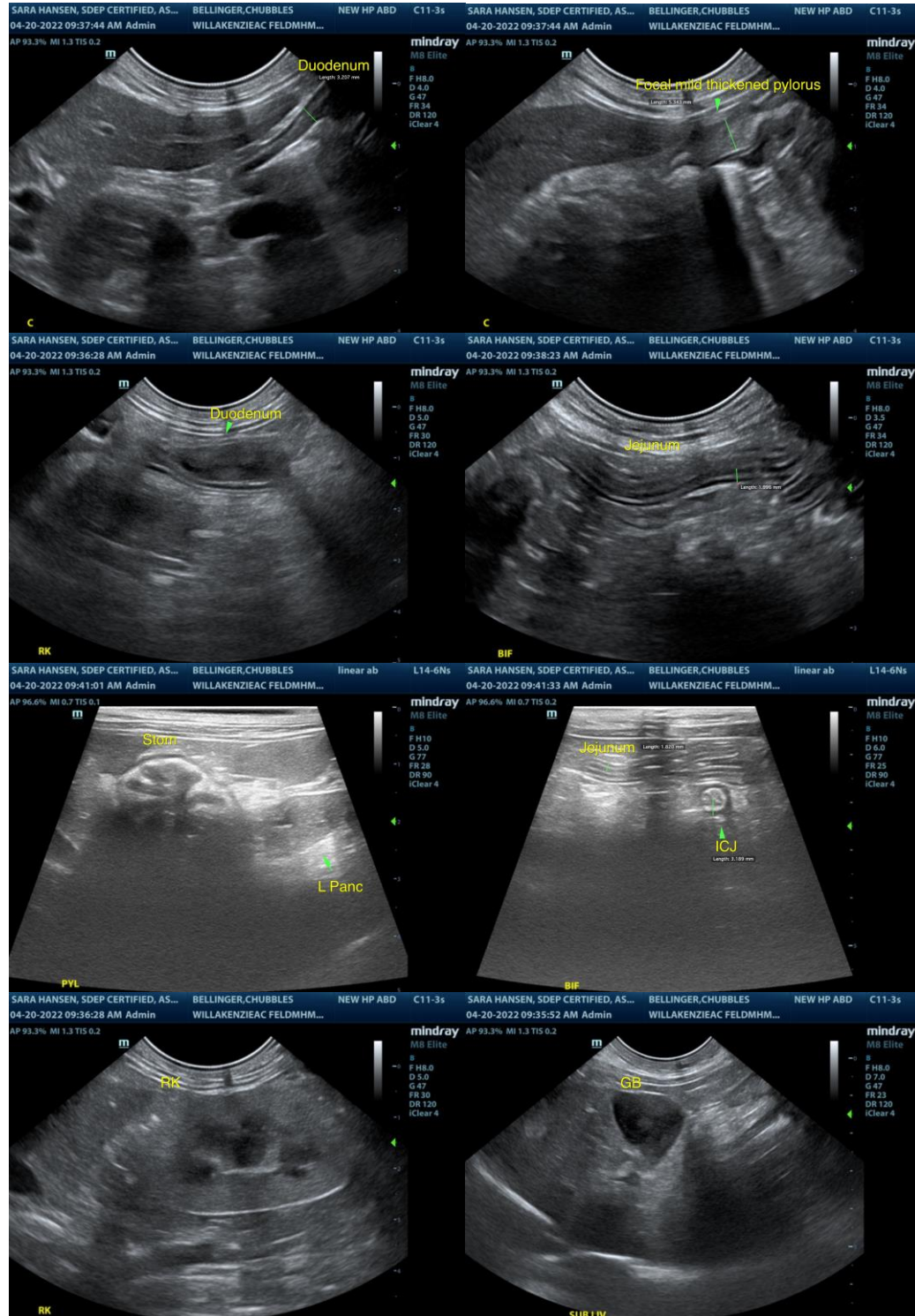



PATIENT

Chubbles Bellinger

SPECIES

Feline

BREED

DSH

SEX

MN

AGE

14 years

WEIGHT

11 lbs.

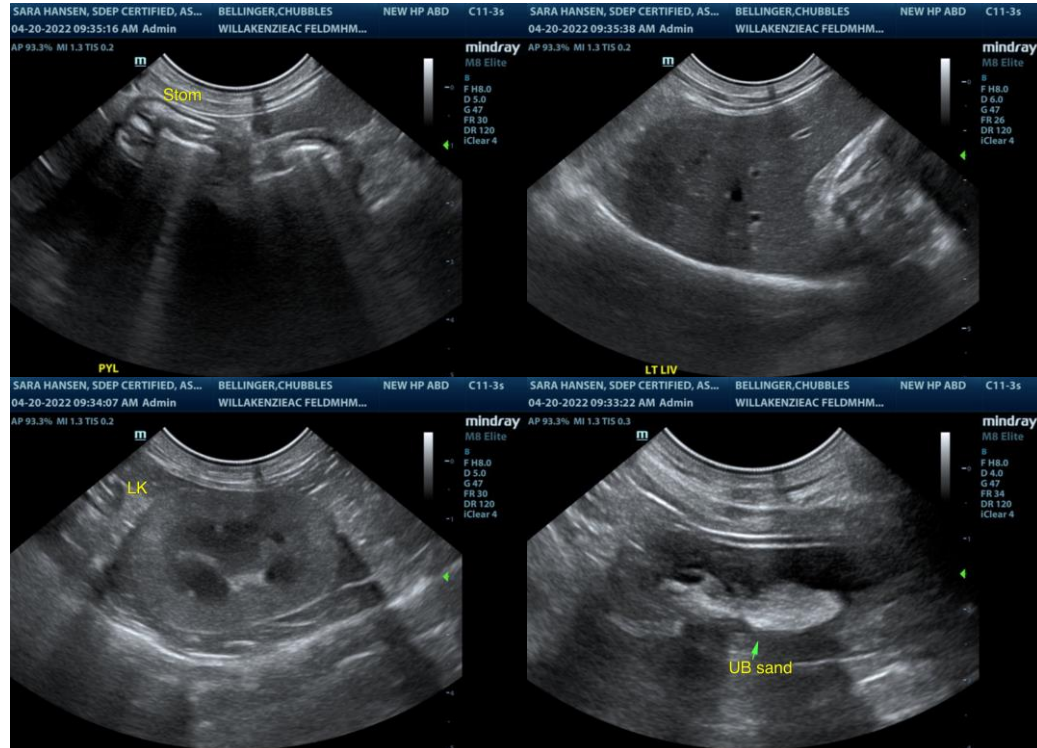

INTERPRETED BY

R. McKenzie Daniel,
DVM, DABVP
(Canine and Feline)

IMAGING PERFORMED BY

Jenna Walsh, CVT

HOSPITAL NAME

Willakenzie AC

REFERRING VET

Dr. Dewall

INVOICE

13695

DATE

4/20/22

The information and recommendations provided are based on the images presented by the referring veterinarian/sonographer. No evaluation can be communicated regarding pathology that was not visible in the image/video clips provided.

Thank you for this referral. If the clinical or image interpretation does not parallel your findings or if I can be of any further assistance please contact me.

R. McKenzie Daniel, DVM, DABVP (Canine / Feline Practice)
info@SonoPath.com