

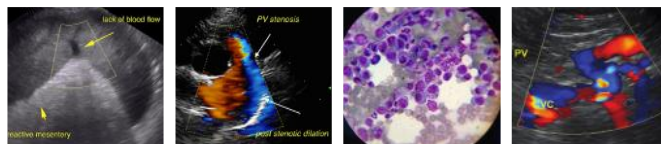

PATIENT	PRESENTING CLINICAL SIGNS
Olive LaClaire Bauld	Acute onset vomiting, trembling and not eating on 3/10/2023. Presented to Specialty ER, BW and Rads done. Symptomatic treatment, but continuing to vomit through Cerenia. Current meds: Cerenia and Incurin.
SPECIES	Abnormal PE/Chem/CBC/UA Results: BW: WNL Abd. Rads (DACVR report): overall normal abdomen with mildly full stomach. No sign of obstruction but can't rule out partial obstruction.
Canine	
BREED	ULTRASONOGRAPHIC EXAMINATION OF THE ABDOMEN
Catahoula Leopard Dog Mix	Urinary System
SEX	The urinary bladder, trigone, cystourethral junction, and visible pelvic urethra to a depth of 4 cm exhibited normal thickness and tone. Anechoic urine was present in the lumen with no uroliths or sediment. The ureteral papillae were normal. The ureters were not visible which is normal. No evidence of inflammatory or neoplastic changes were noted.
FS	
AGE	Normal size and margination were present in the kidneys. A normal 1:3 cortex / medulla ratio and normal corticomedullary definition were maintained. The echogenicity of the cortex was similar to or slightly less than normal liver parenchyma while the medulla echogenicity was hypoechoic to the cortex with no evidence of pelvic dilation. The left kidney measured 5.0 cm in length. The right kidney measured 5.3 cm in length.
2yr	
WEIGHT	The area of the aortic trifurcation was free of pathology.
46lb	The area of the uterine remnant appeared normal and free of pathology.
INTERPRETED BY	Adrenal Glands
R. McKenzie Daniel, DVM, DABVP (Canine and Feline)	The left adrenal gland was uniform in size and contour with a uniformly hypoechoic parenchyma. The left adrenal gland measured 0.51 cm width at the caudal pole and 2.5 cm length. The right adrenal gland was uniform in size and contour with a uniformly hypoechoic parenchyma. The right adrenal gland measured 0.57 cm width at the caudal pole and 2.4 cm length.
IMAGING PERFORMED BY	Spleen
Dr. Ebersole	The spleen exhibited a finely textured and homogenous parenchyma which was hyperechoic to the liver and renal cortical parenchyma. The capsule was smooth and regular without apparent expansion. The splenic vasculature at the hilus was normal in volume with no evidence of congestion or thrombosis. Acute to chronic inflammatory, neoplastic, or benign parenchyma changes were not noted.
HOSPITAL NAME	Liver/Gallbladder
Scanvet	The liver was subjectively normal in size, structure, and contour. The liver parenchyma was uniform and hypoechoic to the spleen with a mild coarse echotexture. The hepatic and portal vasculature were normal in appearance without signs of congestion. The gallbladder was non-distended in size with thin walls and primarily anechoic luminal content. The cystic and common bile ducts were normal.
REFERRING VET	Gastrointestinal
Dr. Giroux	The stomach presented wall thickening secondary to echogenic mucosa hypertrophy. Intact wall layering was maintained and distinct. Mild gastric distension with primarily anechoic fluid was present.
INVOICE	
13516ag	
DATE	The small intestine presented intact wall layering with 1:3 muscularis/mucosa ratio. The lumen of the small intestine was empty with no signs of ileus, obstruction or foreign material.
04/17/2023	



PATIENT

Normal visible colon wall layers were present with apparent formed feces in lumen.

Olive LaClaire Bauld

Pancreas

SPECIES

The parenchyma of the left limb, body and right limb of the pancreas presented isoechoic to the adjacent omental fat. A normal curvilinear capsule contour of the pancreas was present. The visible pancreatic duct was normal. No signs of active inflammation or neoplastic disease was evident.

Canine

Free Abdomen

BREED

No omental masses, overt lymphadenopathy or peritoneal effusion was present.

Catahoula Leopard Dog Mix

ULTRASONOGRAPHIC FINDINGS

SEX

- Gastritis pattern.
- Sonographically unremarkable empty small bowel, no evidence of intestinal mechanical/metabolic ileus or foreign material.
- Sonographically unremarkable pancreas.

FS

AGE

INTERPRETATION OF THE FINDINGS & FURTHER RECOMMENDATIONS

2yr

Sonographically the appearance do the stomach is consistent with gastritis criteria. No indication for surgical intervention. Assessment for evidence of cranial abdominal/subxiphoid discomfort on palpation which may allude to chronic active pancreatitis as a contributing factor which may present sonographically normal is recommended.

WEIGHT

46lb

A GI panel to include PLI/TLI/Cobalamin/Folate is recommended. Although considered unlikely considering normal adrenal presentation, a resting cortisol level to rule out occult Addison's disease may be considered. Empirically, therapy for gastritis with potential coverage for helicobacter would be reasonable with assessment of clinical response.

INTERPRETED BY

R. McKenzie Daniel,
DVM, DABVP
(Canine and Feline)

Avoidance of dry food over the next 3-4 weeks with canned hydrolyzed diet is suggested with as needed gastroprotectants. Sonographic reassessment of the stomach suggested if there is evidence of persistent vomiting despite empirical therapy.

IMAGING PERFORMED BY

Dr. Ebersole

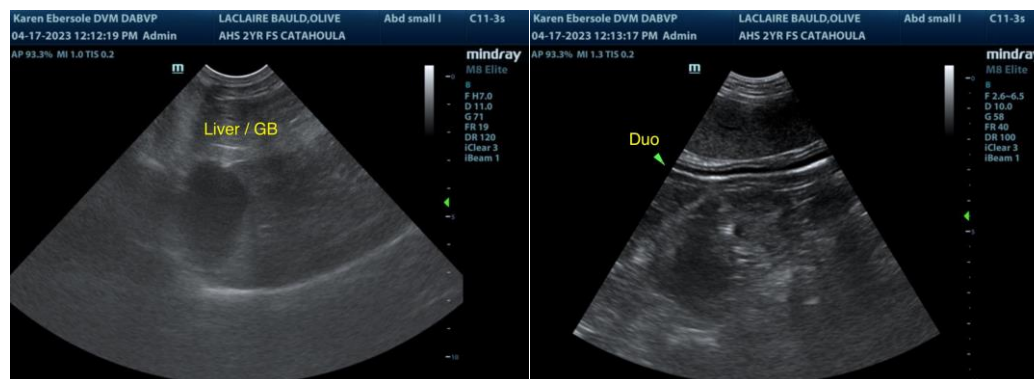

HOSPITAL NAME

Scanvet

REFERRING VET

Dr. Giroux

INVOICE

13516ag

DATE

04/17/2023



PATIENT

Olive LaClaire Bauld

SPECIES

Canine

BREED

Catahoula Leopard Dog Mix

SEX

FS

AGE

2yr

WEIGHT

46lb

INTERPRETED BY

R. McKenzie Daniel,
DVM, DABVP
(Canine and Feline)

IMAGING PERFORMED BY

Dr. Ebersole

HOSPITAL NAME

Scanvet

REFERRING VET

Dr. Giroux

INVOICE

13516ag

DATE

04/17/2023

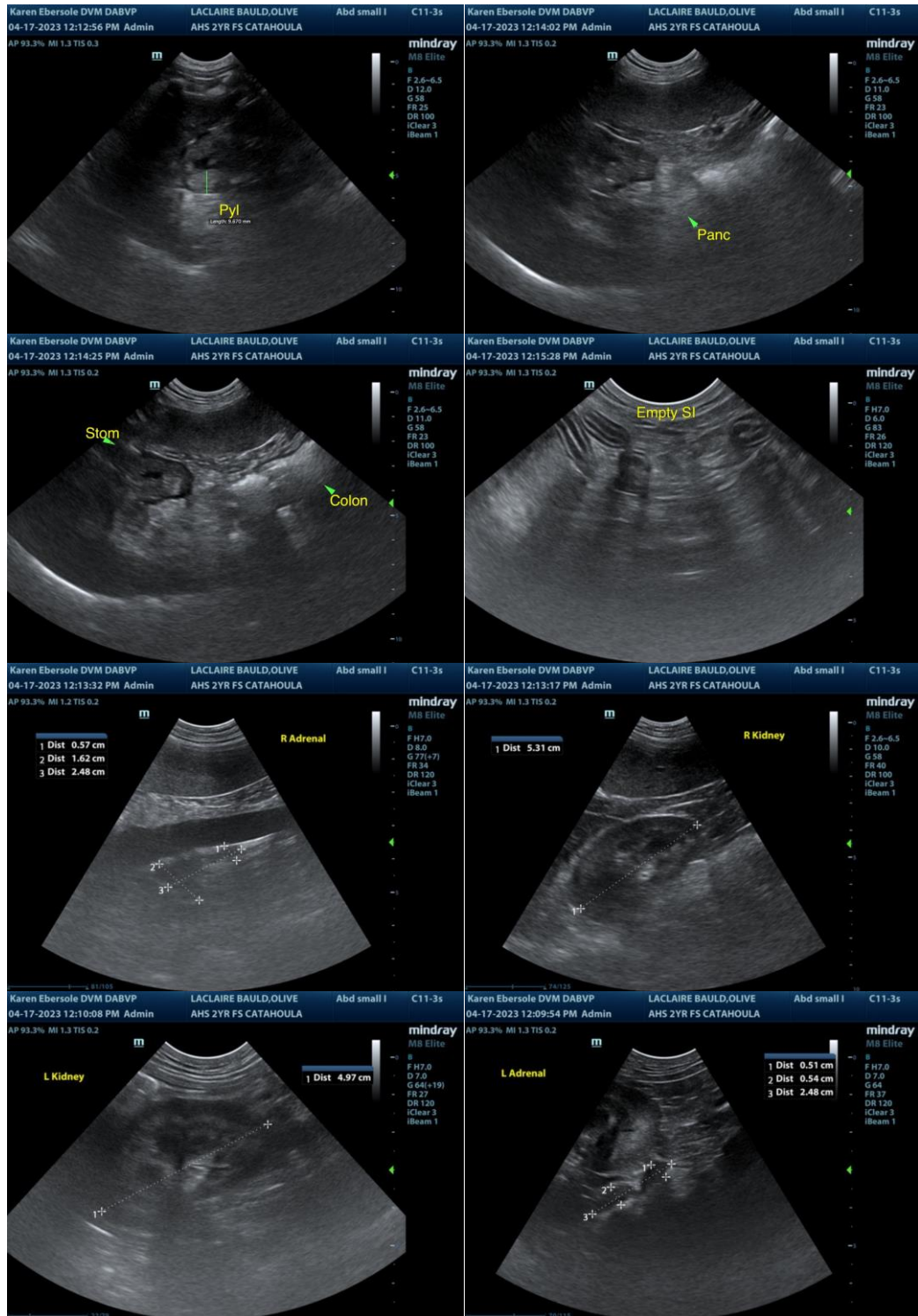

The information and recommendations provided are based on the images presented by the referring veterinarian/sonographer. No evaluation can be communicated regarding pathology that was not

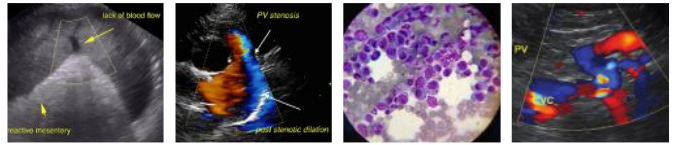

PATIENT

visible in the image/video clips provided.

Olive LaClaire Bauld

Thank you for this referral. If the clinical or image interpretation does not parallel your findings or if I can be of any further assistance, please contact me.

SPECIES

Canine

R. McKenzie Daniel, DVM, DABVP (Canine/Feline Practice)
mac.daniel@sonopath.com

BREED

Catahoula Leopard
Dog Mix

SEX

FS

AGE

2yr

WEIGHT

46lb

INTERPRETED BY

R. McKenzie Daniel,
DVM, DABVP
(Canine and Feline)

**IMAGING
PERFORMED BY**

Dr. Ebersole

HOSPITAL NAME

Scanvet

REFERRING VET

Dr. Giroux

INVOICE

13516ag

DATE

04/17/2023