

PATIENT

Xander Arndt

SPECIES

Canine

BREED

German Shepard

SEX

Male Neutered

AGE

2017

WEIGHT

87

INTERPRETED BY

R. McKenzie Daniel,
DVM, DABVP
(Canine and Feline)

IMAGING PERFORMED BY

Rebekah Jakum, CVT,
ARDMS/RVT

HOSPITAL NAME

Mt Airy AH

REFERRING VET

DiStephan

INVOICE

13408

DATE

4/14/26

PRESENTING CLINICAL SIGNS

History: Bilateral anal sacculotomy 9.2025, right adenocarcinoma. Recent SQ growth near head - concern for Merckel CT or adenocarcinoma.

ULTRASONOGRAPHIC EXAMINATION OF THE ABDOMEN

Urinary System

The urinary bladder, trigone, cystourethral junction, and visible pelvic urethra to a depth of 3.0 cm exhibited normal thickness and tone. Anechoic urine was present in the lumen with no uroliths or sediment. The ureteral papillae were normal. The ureters were not visible which is normal. No evidence of inflammatory or neoplastic changes were noted.

The residual prostate was normal and free of pathology.

No evidence of medial iliac or sublumbar lymphadenopathy or masses. Visible medial iliac lymph node was sonographically normal measuring 2.8 cm x 0.65 cm.

Normal size and margination were present in the kidneys. A normal 1:3 cortex / medulla ratio and normal corticomedullary definition were maintained. The echogenicity of the cortex was similar to or slightly less than normal liver parenchyma while the medulla echogenicity was hypoechoic to the cortex with no evidence of pelvic dilation. The left kidney measured 8.0 cm in length. The right kidney measured 7.5 cm in length.

Adrenal Glands

The left adrenal gland was uniform in size and contour with a uniformly hypoechoic parenchyma. The left adrenal gland measured 0.73 cm width at the caudal pole. The right adrenal gland was uniform in size and contour with a uniformly hypoechoic parenchyma. The right adrenal gland measured 0.75 cm width at the caudal pole.

Spleen

The spleen exhibited a finely textured and homogenous parenchyma which was hyperechoic to the liver and renal cortical parenchyma. The capsule was smooth and regular without apparent expansion. The splenic vasculature at the hilus was normal in volume with no evidence of congestion or thrombosis. Acute to chronic inflammatory, neoplastic, or benign parenchyma changes were not noted.

Liver

The liver was subjective borderline to possible mild subnormal in size. The liver parenchyma was uniform and hypoechoic to the spleen with a mild coarse echotexture. The hepatic and portal vasculature were normal in appearance without signs of congestion. The gallbladder was non distended in size with mild, non-organized, echogenic, nonmineralized biliary sludge. The cystic duct and common bile ducts were normal without evidence of dilation.

Gastrointestinal

The stomach presented intact wall layering with a normal wall layer ratio. The lumen of the stomach contained variably echogenic gastric ingesta consistent with food echogenicity.

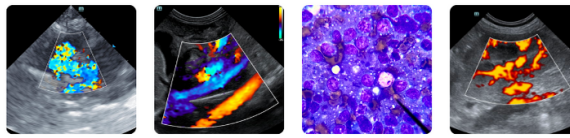

PATIENT

Xander Arndt

SPECIES

Canine

BREED

German Shepard

SEX

Male Neutered

AGE

2017

WEIGHT

87

INTERPRETED BY

R. McKenzie Daniel,
 DVM, DABVP
 (Canine and Feline)

IMAGING PERFORMED BY

Rebekah Jakum, CVT,
 ARDMS/RVT

HOSPITAL NAME

Mt Airy AH

REFERRING VET

DiStephan

INVOICE

13408

DATE

4/14/26

The small intestine presented intact wall layering with 1:3 muscularis/mucosa ratio. The lumen of the small intestine contained primarily generalized, mildly non-shadowing ingesta.

Normal visible colon wall layers were present with apparent formed feces in lumen.

Pancreas

The parenchyma of the left limb, body and right limb of the pancreas presented isoechoic to the adjacent omental fat. A normal curvilinear capsule contour of the pancreas was present. The visible pancreatic duct was normal. No signs of active inflammation or neoplastic disease was evident.

Free Abdomen

No overt lymphadenopathy or peritoneal effusion was present.

ULTRASONOGRAPHIC FINDINGS

- Possible borderline to mild subnormal liver size
- Mild, non-organized gallbladder debris (non-mucocele)
- Normal visualized medial iliac lymph node
- Gastrointestinal ingesta – consistent with food echogenicity

INTERPRETATION OF THE FINDINGS & FURTHER RECOMMENDATIONS

No evidence of primary or metastatic abdominal or retroperitoneal neoplastic criteria. The subjective borderline to subnormal liver size is nonspecific with potential for patient variants. Correlation with pending lab work and most recent meal ingestion is recommended. Hepato-supportive medications may be considered if evidence of cholestasis.

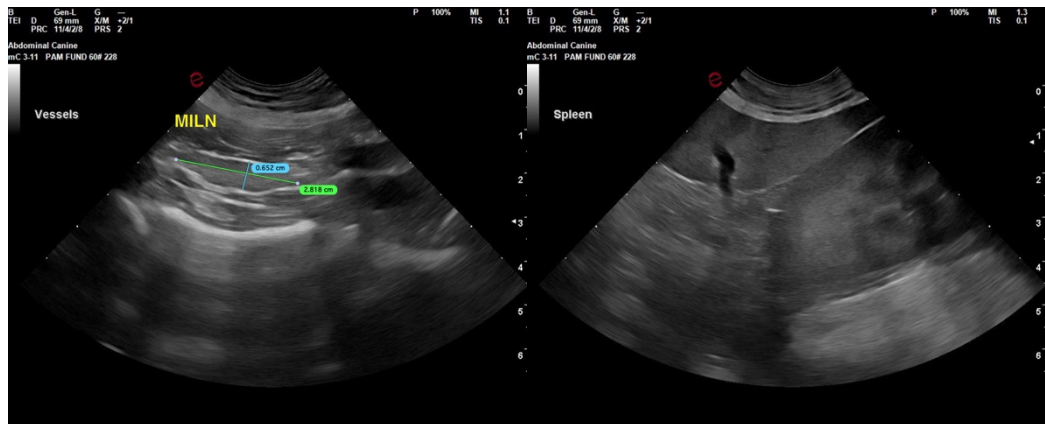

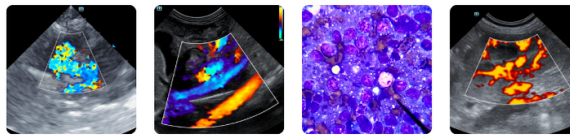

PATIENT

Xander Arndt

SPECIES

Canine

BREED

German Shepard

SEX

Male Neutered

AGE

2017

WEIGHT

87

INTERPRETED BY

R. McKenzie Daniel,
 DVM, DABVP
 (Canine and Feline)

IMAGING PERFORMED BY

Rebekah Jakum, CVT,
 ARDMS/RVT

HOSPITAL NAME

Mt Airy AH

REFERRING VET

DiStephan

INVOICE

13408

DATE

4/14/26

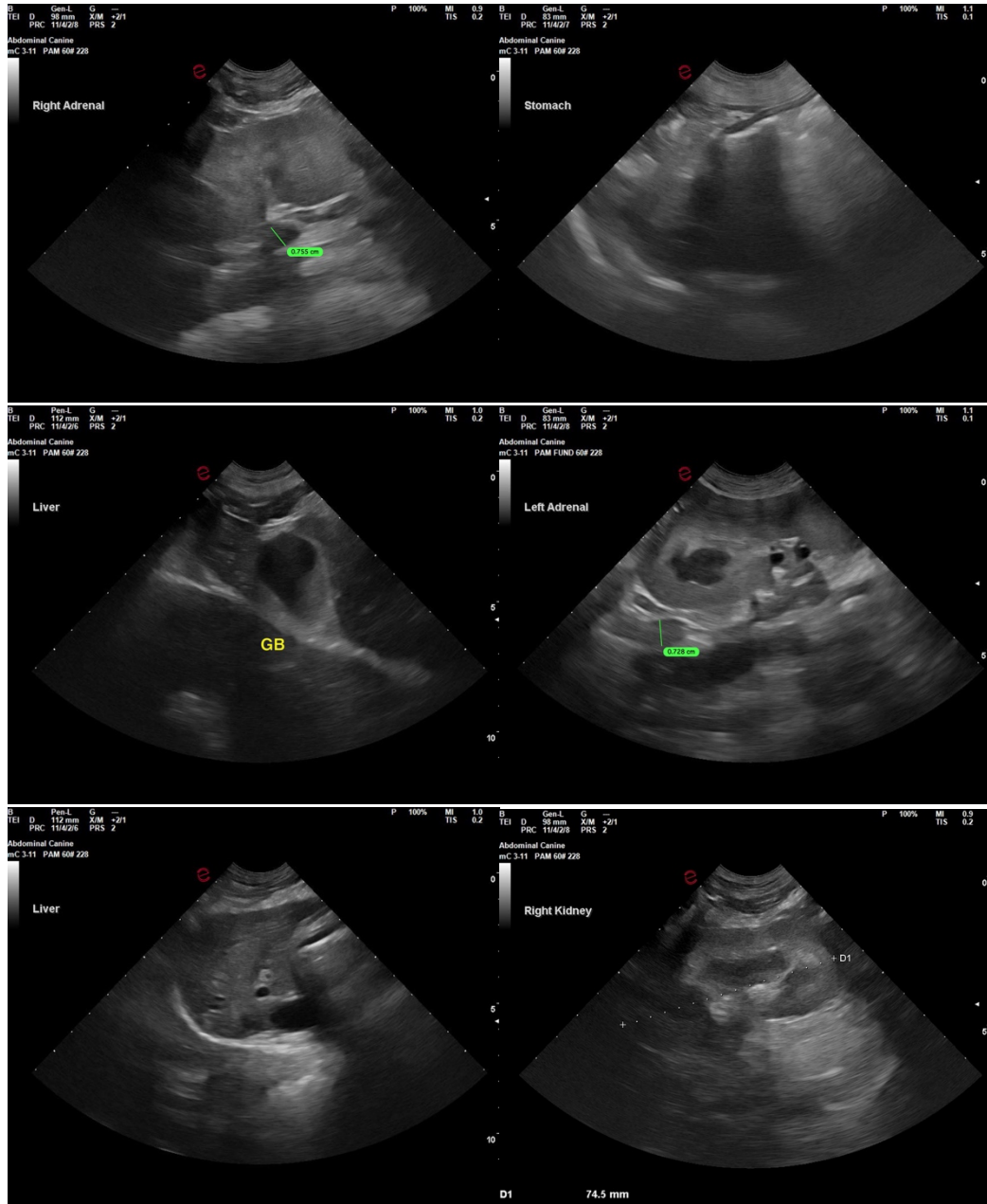

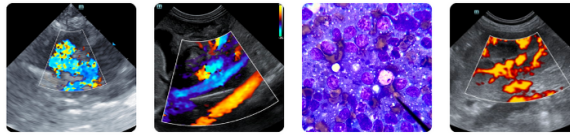

PATIENT

Xander Arndt

SPECIES

Canine

BREED

German Shepard

SEX

Male Neutered

AGE

2017

WEIGHT

87

INTERPRETED BY

R. McKenzie Daniel,
 DVM, DABVP
 (Canine and Feline)

IMAGING PERFORMED BY

Rebekah Jakum, CVT,
 ARDMS/RVT

HOSPITAL NAME

Mt Airy AH

REFERRING VET

DiStephan

INVOICE

13408

DATE

4/14/26

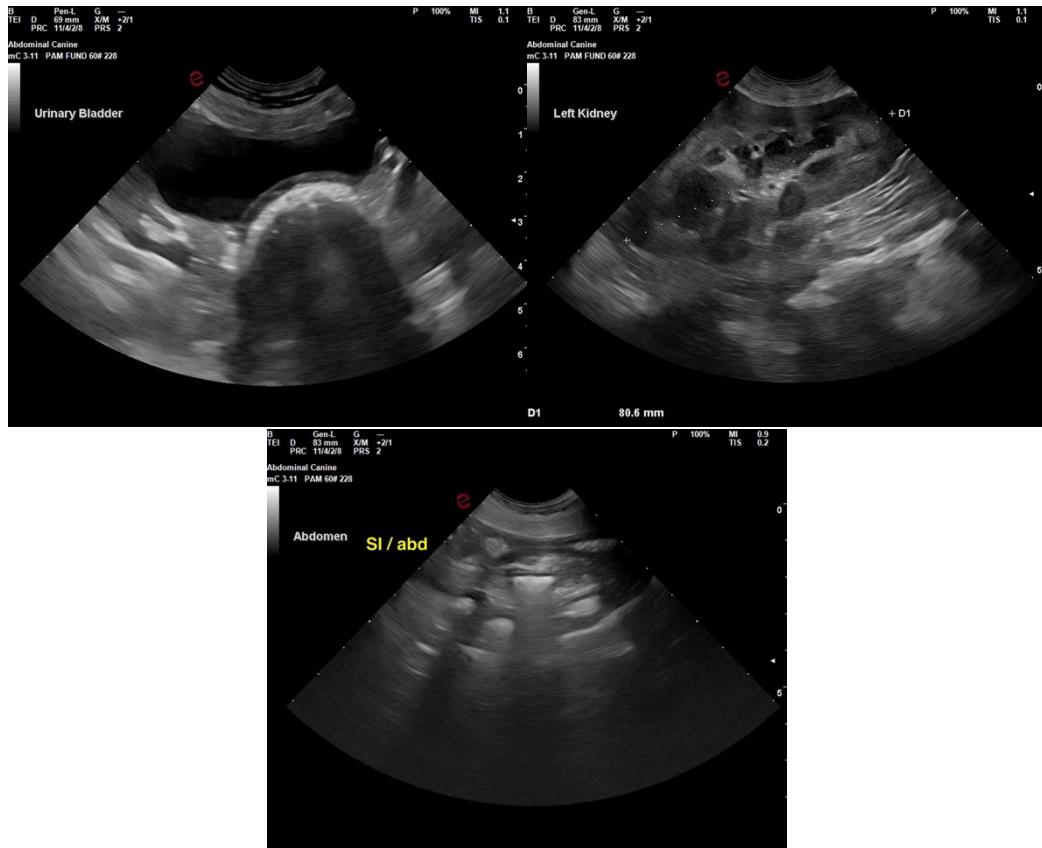

The information and recommendations provided are based on the images presented by the referring veterinarian/sonographer. No evaluation can be communicated regarding pathology that was not visible in the image/video clips provided.

Thank you for this referral. If the clinical or image interpretation does not parallel your findings or if I can be of any further assistance, please contact me.

R. McKenzie Daniel, DVM, DABVP (Canine / Feline Practice)

info@sonopath.com

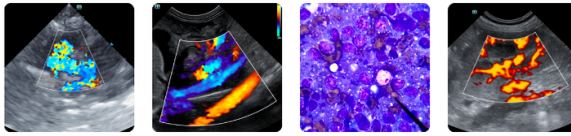

PATIENT

Xander Arndt

SPECIES

Canine

BREED

German Shepard

SEX

Male Neutered

AGE

2017

WEIGHT

87

INTERPRETED BY

R. McKenzie Daniel,
DVM, DABVP
(Canine and Feline)

**IMAGING
PERFORMED BY**

Rebekah Jakum, CVT,
ARDMS/RVT

HOSPITAL NAME

Mt Airy AH

REFERRING VET

DiStephan

INVOICE

13408

DATE

4/14/26