



PATIENT

Kiger Wilde

SPECIES

Canine

BREED

German Shephard

SEX

MN

AGE

8 years

WEIGHT

41 kgs

INTERPRETED BY

R. McKenzie Daniel,
DVM, DABVP
(Canine and Feline)

IMAGING PERFORMED BY

Dr. Huntington

HOSPITAL NAME

Wilvet South

REFERRING VET

Dr. Huntington

INVOICE

10809

DATE

4/15/26

PRESENTING CLINICAL SIGNS

STAFF PET- pt seen here in feb for slight lethargy. pt was dewormed and went home. pt is still very sleepy when at home but goes on runs and get into car eagerly. small bump on left side on face, O has concerns for tooth root abscess?? pt was given a trazadon 100 mg around 6 pm. pt is on dasuquin large breed sid.

Abnormal PE/Chem/CBC/UA Results: Blood work done 2/16/26 Monocytes 0.7 Eosinophils 2.0

ULTRASONOGRAPHIC EXAMINATION OF THE ABDOMEN

Urinary System

The urinary bladder, trigone, cystourethral junction, and visible pelvic urethra to a depth of 3.0 cm exhibited normal thickness and tone. Anechoic urine was present in the lumen with no uroliths or sediment. The ureteral papillae were normal. The ureters were not visible which is normal. No evidence of inflammatory or neoplastic changes were noted.

The area of the residual prostate appeared normal and free of pathology

No evidence of pathology in the area of the aortic trifurcation.

Normal size and margination were present in the kidneys. A normal 1:3 cortex / medulla ratio and normal corticomedullary definition were maintained. The echogenicity of the cortex was similar to or slightly less than normal liver parenchyma while the medulla echogenicity was hypoechoic to the cortex with no evidence of pelvic dilation. The left kidney measured 8.3 cm in length. The right kidney measured 6.8 cm in length, with possible mild underestimation of right kidney size.

Adrenal Glands

The left and right adrenal glands were not definitively visualized.

Spleen

The spleen exhibited primarily finely textured parenchyma which was hyperechoic to the liver and renal cortical parenchyma. Mild generalized parenchyma heterogeneity was present without evidence of nodular changes. The capsule was smooth and regular without apparent expansion. The splenic vasculature at the hilus was normal in volume with no evidence of congestion or thrombosis. The parenchymal heterogeneity is likely consistent with benign changes such as extramedullary hematopoiesis or age related remodeling with minor potential for inflammatory or neoplastic disease.

Liver/ Gallbladder

The liver was subjectively normal in size, structure, and contour. Normal hepatic vascular volume was present. The liver parenchyma was uniform and hypoechoic to the spleen with a mild coarse echotexture. The hepatic and portal vasculature were normal in appearance without signs of congestion. The gallbladder was subnormal in size, in conjunction with the presence of gastric ingesta, containing mild nonorganized gallbladder debris. The cystic and common bile ducts were normal.



PATIENT

Kiger Wilde

SPECIES

Canine

BREED

German Shephard

SEX

MN

AGE

8 years

WEIGHT

41 kgs

INTERPRETED BY

R. McKenzie Daniel,
DVM, DABVP
(Canine and Feline)

IMAGING PERFORMED BY

Dr. Huntington

HOSPITAL NAME

Wilvet South

REFERRING VET

Dr. Huntington

INVOICE

10809

DATE

4/15/26

Gastrointestinal

The stomach presented intact wall layering with a normal wall layer ratio. The lumen of the stomach contained mild to moderate, nonshadowing ingesta, consistent with food echogenicity without signs of obstruction or foreign material.

The small intestine presented intact wall layering with 1:3 muscularis/mucosa ratio. Segmental similar appearing non-shadowing ingesta and gas were present. There is no evidence of mechanical / metabolic ileus.

Normal visible colon wall layers were present with formed feces in lumen.

Pancreas

The area of the pancreas was sonographically normal.

Free Abdomen

No overt lymphadenopathy or peritoneal effusion was present.

ULTRASONOGRAPHIC FINDINGS

- Sonographically unremarkable abdomen with gastrointestinal ingesta – ingesta consistent with food echogenicity

INTERPRETATION OF THE FINDINGS & FURTHER RECOMMENDATIONS

There is no evidence of visceral pathology as an obvious contributing factor to the patient's clinical signs. Correlation with most recent meal ingestion is recommended. There is no evidence of masses or neoplastic criteria. Correlation with three-view chest radiographs, musculoskeletal / neurological examination, and consideration for recheck lab work is recommended.

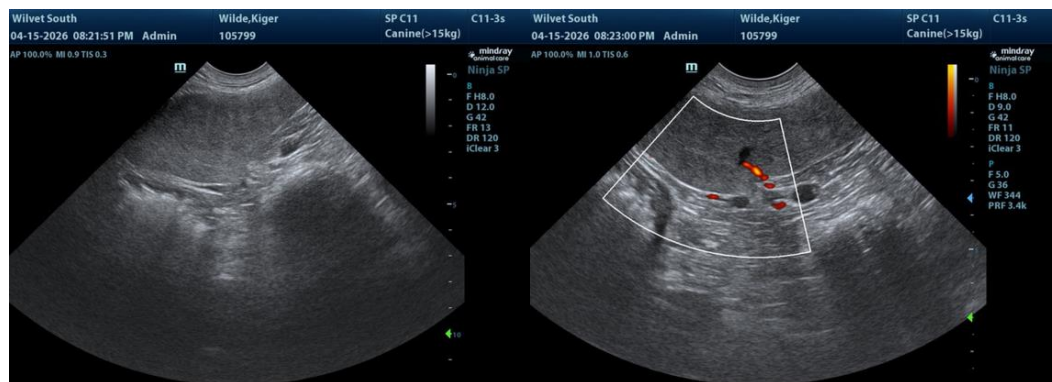



PATIENT

Kiger Wilde

SPECIES

Canine

BREED

German Shephard

SEX

MN

AGE

8 years

WEIGHT

41 kgs

INTERPRETED BY

R. McKenzie Daniel,
DVM, DABVP
(Canine and Feline)

IMAGING PERFORMED BY

Dr. Huntington

HOSPITAL NAME

Wilvet South

REFERRING VET

Dr. Huntington

INVOICE

10809

DATE

4/15/26

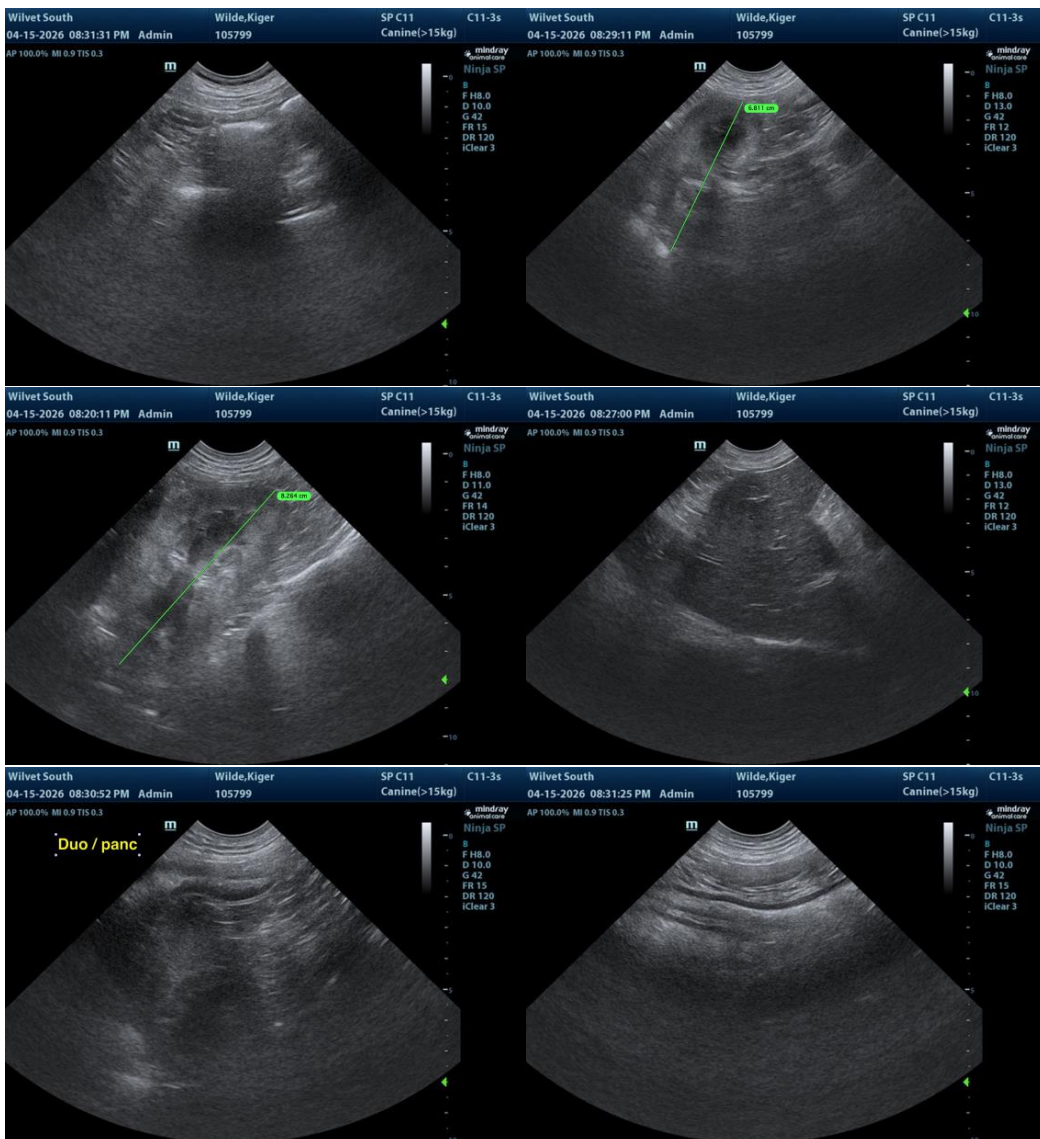

The information and recommendations provided are based on the images presented by the referring veterinarian/sonographer. No evaluation can be communicated regarding pathology that was not visible in the image/video clips provided.

Thank you for this referral. If the clinical or image interpretation does not parallel your findings or if I can be of any further assistance, please contact me.

R. McKenzie Daniel, DVM, DABVP (Canine/Feline Practice)
info@sonopath.com