



PATIENT

Peanut May

SPECIES

Feline

BREED

DSH

SEX

F

AGE

2years

WEIGHT

10.8lb

INTERPRETED BY

R. McKenzie Daniel,
DVM, DABVP
(Canine and Feline)

IMAGING PERFORMED BY

Amanda Crook

HOSPITAL NAME

Rivers Edge Pet
Medical Center

REFERRING VET

Dr. Gray

INVOICE

13480ag

DATE

04/14/2023

PRESENTING CLINICAL SIGNS

In heat end of January and then got 2/3 and 2/5 then a few days ago acted as if in labor, Noticed a lot of blood/something black came out of P and came back in per owner. Slightly lactating/enlarged mammary glands on PE; no obvious feti on radiographs

Abnormal PE/Chem/CBC/UA Results: None performed at this time See attached radiograph

LIMITED ULTRASONOGRAPHIC EXAMINATION OF THE ABDOMEN

Urinary/Reproductive System

The urinary bladder, trigone, cystourethral junction, and visible pelvic urethra to a depth of 2 cm exhibited normal thickness and tone. Anechoic urine was present in the lumen with mild non-dependent particulate sediment. The ureteral papillae were normal. The ureters were not visible which is normal. No evidence of inflammatory or neoplastic changes were noted.

Generalized prominent visualized uterus with empty lumen was present. The uterus measured 0.5-0.7 cm in width. No evidence of viable fetuses. The bilateral ovaries were sonographically unremarkable. The left ovary measured 1.3 cm in diameter, the right ovary measured 1.2 cm in diameter.

ULTRASONOGRAPHIC FINDINGS

- Mild urinary bladder sediment.
- Intact generalized mild prominent yet empty uterus-no evidence of pyometra criteria or viable pregnancy.
- Subjective normal bilateral ovaries.

INTERPRETATION OF THE FINDINGS & FURTHER RECOMMENDATIONS

Potential pseudopregnancy may be a consideration in this patient without evidence of significant uterine pathology. Progesterone levels could be considered for further assessment. Sonographic reassessment of the uterus suggested persistent clinical signs, vaginal discharge or clinical concern for emerging pyometra. C/S of vaginal discharge could also be considered if persistent or recurrent.

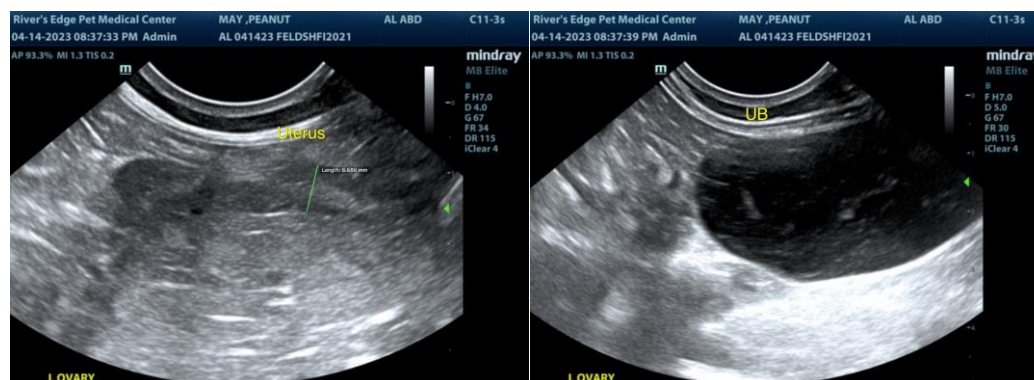



PATIENT

Peanut May

SPECIES

Feline

BREED

DSH

SEX

F

AGE

2years

WEIGHT

10.8lb

INTERPRETED BY

R. McKenzie Daniel,
DVM, DABVP
(Canine and Feline)

IMAGING PERFORMED BY

Amanda Crook

HOSPITAL NAME

Rivers Edge Pet
Medical Center

REFERRING VET

Dr. Gray

INVOICE

13480ag

DATE

04/14/2023

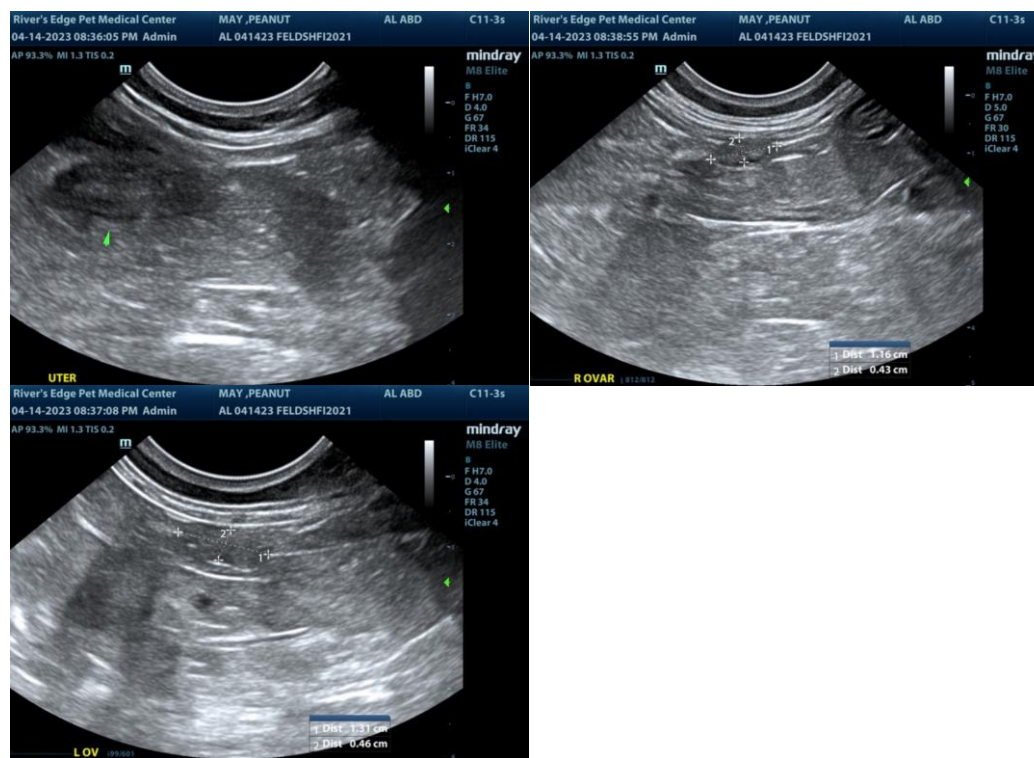

The information and recommendations provided are based on the images presented by the referring veterinarian/sonographer. No evaluation can be communicated regarding pathology that was not visible in the image/video clips provided.

Thank you for this referral. If the clinical or image interpretation does not parallel your findings or if I can be of any further assistance, please contact me.

R. McKenzie Daniel, DVM, DABVP (Canine/Feline Practice)
mac.daniel@sonopath.com