

PATIENT

Brady Raimondo

PRESENTING CLINICAL SIGNS

6m Recheck- Chronic MVD B2.

SPECIES

Canine

Current meds: Pimobendan, Apoquel, Tylan

Abnormal PE/Chem/CBC/UA Results: Pending

ULTRASONOGRAPHIC EXAMINATION OF THE HEART
BREED

Hound Mix

SEX

MN

AGE

10yr

WEIGHT

70lb

CANINE CARDIAC PARAMETERS	MR VMAX (m/s)	TR VMAX (m/s)	LA/AO (Boon method)	LA/AO (Heart Base; Swe)	FS (%)	EF (%)	EPSS (cm)
NORMAL PARAMETER	4.5-5.5	<2.7	1.3	<1.3	28-40	40-100	<0.6
PATIENT	5.3			1.6	39	76	0.3
CANINE CARDIAC PARAMETERS	HR (BPM)	AV VMAX (m/s)	PV MAX (m/s)	BODY WEIGHT (kg)	LA 2D short axis Base view (cm)	LVIDd Avg; 2D and m-mode short axis (cm)	LVIDs Avg; 2D and m-mode short axis (cm)
NORMAL PARAMETER	50-100	0.7-1.7	0.7-1.6				
PATIENT	93	1.5	1.1		5.3	4.6	

INTERPRETED BY

 R. McKenzie Daniel,
 DVM, DABVP
 (Canine and Feline)

Cardiac Presentation

The echocardiogram for this patient presented excessive left atrial size expressed both in the LA/AO and LA max measurements. Subtle static deviation of the interatrial septum towards the right atrium suggestive of mild increased left atrial pressure was noted. The cranial and caudal mitral valve leaflets presented moderate thickening consistent with endocardiosis with minor prolapse of the septal leaflet. Doppler indicated measurable moderate insufficiency. The left ventricle presented thicknesses with linear contour and was not dilated nor restricted. The myocardium presented normal echogenicity without subjective evidence of significant fibrotic or ischemic disease. Contractility of the ventricular walls was adequate and in normal range for this patient evidenced by the fractional shortening measurement and subjective evaluation of the different regions of the myocardium. The left ventricular outflow tract demonstrated normal laminar flow and subjective structural integrity. The right atrium and auricle revealed normal size, structure and content. No evidence of masses was noted or chamber overload. Tricuspid valvular assessment demonstrated adequate linear morphology. The right ventricle was of normal size (1/3 diameter of LV), chordae structure, myocardial echogenicity and thickness. Pulmonic tract assessment revealed normal valve structure, laminar flow, and diameter (approx. 1:1 pa/ao ratio). No visible pericardial or free pleura fluid was noted. No echographically detectable evidence of infiltrative disease was visible. The cranial mediastinum and pericardial regions were free of masses in the visible window.

IMAGING PERFORMED BY

Jessica Miller

HOSPITAL NAME

The Gentle Vet

REFERRING VET

Dr. Dulude

INVOICE

13456ag

ULTRASONOGRAPHIC FINDINGS

- Static chronic mitral valve disease (ACVIM B2)-compensated.

DATE

04/14/2023



PATIENT

Brady Raimondo

SPECIES

Canine

BREED

Hound Mix

SEX

MN

AGE

10yr

WEIGHT

70lb

INTERPRETED BY

R. McKenzie Daniel,
DVM, DABVP
(Canine and Feline)

IMAGING PERFORMED BY

Jessica Miller

HOSPITAL NAME

The Gentle Vet

REFERRING VET

Dr. Dulude

INVOICE

13456ag

DATE

04/14/2023

INTERPRETATION OF THE FINDINGS & FURTHER RECOMMENDATIONS

Essentially a static cardiac presentation compared to the previous study without evidence of left sided chamber enlargement or progressive volume overload. Continued Pimobendan at current dose with continued monitoring is suggested. Recheck echocardiogram suggested in 6 months, sooner if clinically indicated.

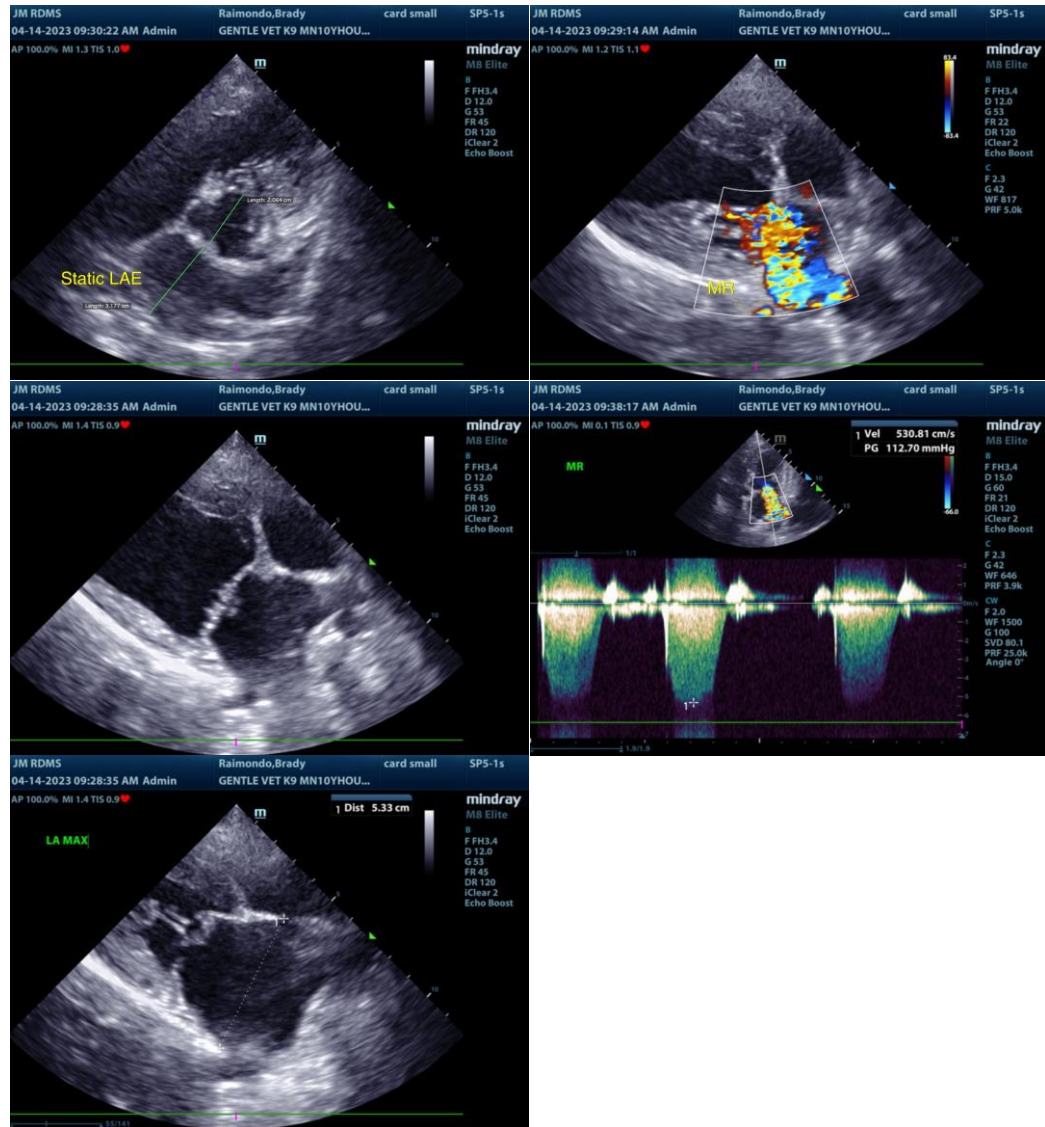

The information and recommendations provided are based on the images presented by the referring veterinarian/sonographer. No evaluation can be communicated regarding pathology that was not visible in the image/video clips provided.

Thank you for this referral. If the clinical or image interpretation does not parallel your findings or if I can be of any further assistance, please contact me.

R. McKenzie Daniel, DVM, DABVP (Canine/Feline Practice)
mac.daniel@sonopath.com



PATIENT

Brady Raimondo

SPECIES

Canine

BREED

Hound Mix

SEX

MN

AGE

10yr

WEIGHT

70lb

INTERPRETED BY

R. McKenzie Daniel,
DVM, DABVP
(Canine and Feline)

**IMAGING
PERFORMED BY**

Jessica Miller

HOSPITAL NAME

The Gentle Vet

REFERRING VET

Dr. Dulude

INVOICE

13456ag

DATE

04/14/2023