



PATIENT

Loki Picanso

SPECIES

Canine

BREED

Chihuahua

SEX

Neutered Male

AGE

10 Years

WEIGHT

12.4 pounds

INTERPRETED BY

R. McKenzie Daniel,
DVM, DABVP (Canine
/ Feline Practice)

IMAGING PERFORMED BY

Dr. Sreenivasa
Massineni

HOSPITAL NAME

West Babylon Animal
Hospital

REFERRING VET

Dr. Sreenivasa
Massineni

INVOICE

15034

DATE

04/12/26

PRESENTING CLINICAL SIGNS

Vomiting for 1 week. bw showed elevated liver enzymes.

Abnormal PE/Chem/CBC/UA Results: bw attached

ULTRASONOGRAPHIC EXAMINATION OF THE ABDOMEN

Urinary System

The urinary bladder, trigone, cystourethral junction, and visible pelvic urethra to a depth of 3.0 cm exhibited normal thickness and tone. Anechoic urine was present in the lumen with no uroliths or sediment. The ureteral papillae were normal. The ureters were not visible which is normal. No evidence of inflammatory or neoplastic change were noted.

The area of the residual prostate appeared normal and free of pathology.

Normal size and margination was present in the kidneys. A normal 1:3 cortex / medulla ratio was maintained. The medulla and cortices were uniform in texture with some increased echogenicity and mild loss of corticomedullary symmetry and definition expected for the age of the patient. No evidence of pelvic dilation was present. The left kidney measured 4.0 cm in length. The right kidney measured 4.1 cm in length.

Adrenal Glands

The left adrenal gland was borderline prominent in size (given patient's body weight) and normal contour with a uniformly hypoechoic parenchyma. The left adrenal gland measured 0.61 cm width at the caudal pole.

The right adrenal gland was borderline prominent in size (given patient's body weight) and normal contour with a uniformly hypoechoic parenchyma. The right adrenal gland measured 0.56 cm width at the caudal pole.

Spleen

The spleen exhibited primarily finely textured and homogenous parenchyma which was hyperechoic to the liver and renal cortical parenchyma. Small medial parenchyma to perihilar noncapsule deforming hyperechoic nodules were present with an example measuring 0.43 cm in diameter. The capsule was smooth and regular without apparent expansion. The splenic vasculature at the hilus was normal in volume with no evidence of congestion or thrombosis. Acute to chronic inflammatory or neoplastic changes were not noted. The echogenic nodules tend to trend benign and are most consistent with benign hyperplasia or myelolipomas.

Liver & Gallbladder

The liver presented subjective mildly enlarged in size. The parenchyma of the liver was subjectively normal in echogenicity compared to the spleen and renal cortices. The liver parenchyma was uniform with a mildly coarse echotexture. The capsule of the liver was symmetrically rounded to mildly swollen in margination. The hepatic and portal vasculature were normal in appearance without signs of congestion.

The gallbladder was non distended in size with mild nonorganized nondependent biliary sludge. The cystic duct and common bile ducts were normal without evidence of dilation.

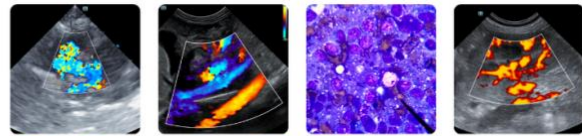

PATIENT

Loki Picanso

SPECIES

Canine

BREED

Chihuahua

SEX

Neutered Male

AGE

10 Years

WEIGHT

12.4 pounds

INTERPRETED BY

R. McKenzie Daniel,
DVM, DABVP (Canine
/ Feline Practice)

IMAGING PERFORMED BY

Dr. Sreenivasa
Massineni

HOSPITAL NAME

West Babylon Animal
Hospital

REFERRING VET

Dr. Sreenivasa
Massineni

INVOICE

15034

DATE

04/12/26

Gastrointestinal

The stomach presented intact wall layering with a normal wall layer ratio. The lumen of the stomach was empty with no signs of ileus, obstruction or foreign material.

The small intestine presented intact wall layering with 1:3 muscularis/mucosa ratio. The lumen of the small intestine was empty with no signs of ileus, obstruction or foreign material.

Normal visible colon wall layers were present with semi formed fecal matter.

Pancreas

The parenchyma of the left limb, body and right limb of the pancreas presented isoechoic to the adjacent omental fat. A normal curvilinear capsule contour of the pancreas was present. The visible pancreatic duct was normal. No signs of active inflammation or neoplastic disease was evident.

Free Abdomen

Intermittent normal to mildly prominent mesenteric nodes were present. The lymph nodes were essentially isoechoic to adjacent omentum without evidence of peripheral inflammation and maintaining a normal width: length ratio (<0.5). An example of the lymph nodes measured 0.75 cm in diameter. No evidence of peritoneal effusion.

ULTRASONOGRAPHIC FINDINGS

- Hepatopathy.
- Nonorganized mild gallbladder debris (non-mucocele).
- Overall sonographically unremarkable gastrointestinal tract/colon with semi formed fecal matter.
- Normal area of the pancreas.
- Mild chronic renal changes.
- Bilateral borderline adrenomegaly- subjective benign.
- Hyperechoic splenic nodules- consistent with myelolipomas.

INTERPRETATION OF THE FINDINGS & FURTHER RECOMMENDATIONS

Although nonspecific, the hepatopathy suggests benign criteria with occult hepatic neoplasia thought less likely. Vacuolar, non-obstructive cholestatic, inflammatory, toxin, or other all potentials.

Assuming normal clotting status and using a 25-gauge needle, further assessment may include FNA cytology +/- leptospirosis titers/PCR if clinically indicated. No evidence of gastrointestinal or posthepatic mechanical obstruction. A definitive diagnosis may require hepatic biopsies for histopathology +/- copper assessment.

Hepatogastrointestinal support with consideration for empirical coverage for non-specific hepatitis may prove beneficial. Sonographic monitoring is indicated if progressive hepatopathy or gastrointestinal signs.

The borderline adrenomegaly is non-specific given current clinical presentation. Adrenal screening or workup could be considered if clinical signs consistent with Cushing's syndrome arise.



PATIENT

Loki Picanso

SPECIES

Canine

BREED

Chihuahua

SEX

Neutered Male

AGE

10 Years

WEIGHT

12.4 pounds

INTERPRETED BY

R. McKenzie Daniel,
DVM, DABVP (Canine
/ Feline Practice)

IMAGING PERFORMED BY

Dr. Sreenivasa
Massineni

HOSPITAL NAME

West Babylon Animal
Hospital

REFERRING VET

Dr. Sreenivasa
Massineni

INVOICE

15034

DATE

04/12/26

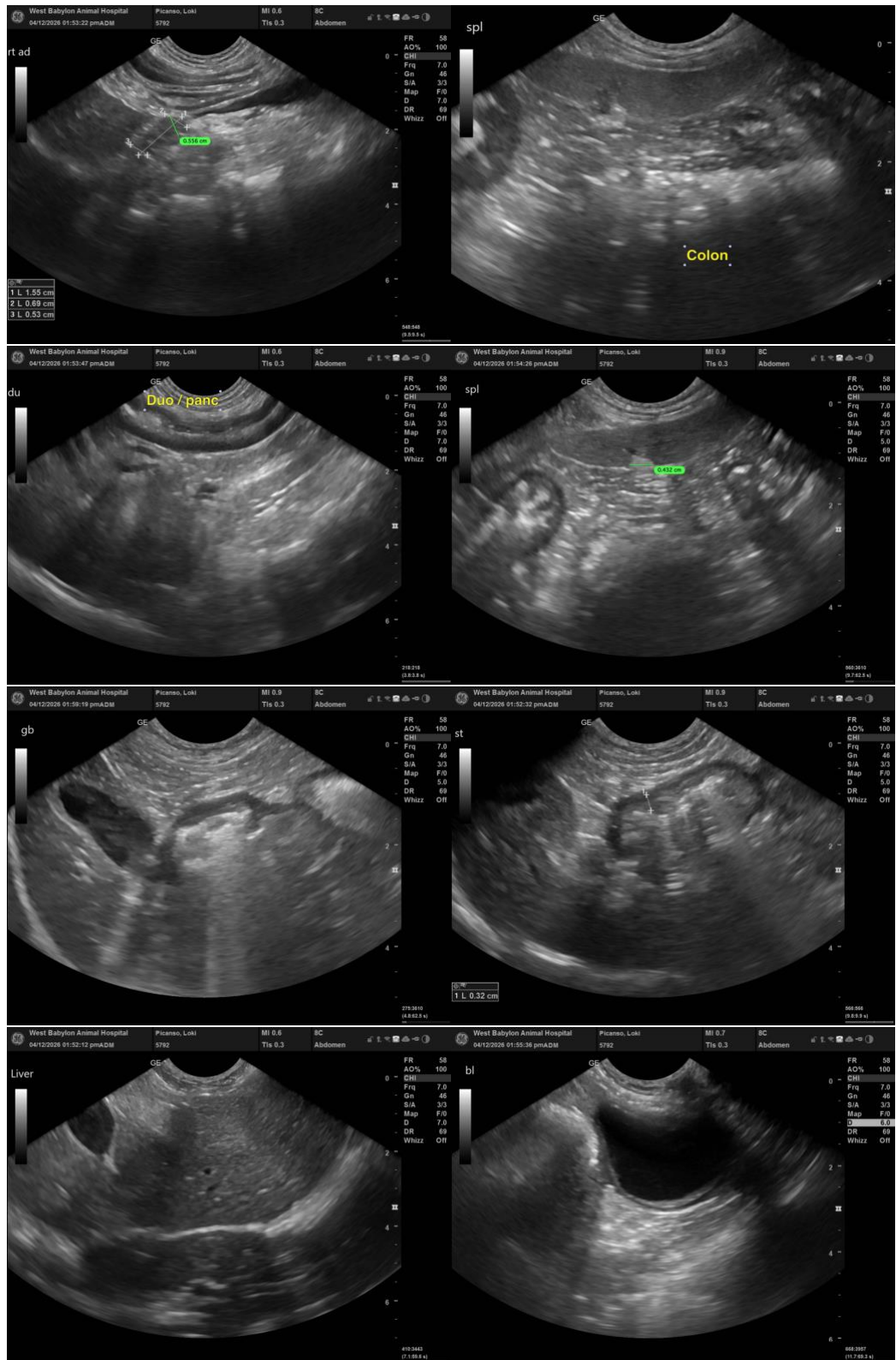



PATIENT

Loki Picanso

SPECIES

Canine

BREED

Chihuahua

SEX

Neutered Male

AGE

10 Years

WEIGHT

12.4 pounds

INTERPRETED BY

R. McKenzie Daniel,
DVM, DABVP (Canine
/ Feline Practice)

IMAGING PERFORMED BY

Dr. Sreenivasa
Massineni

HOSPITAL NAME

West Babylon Animal
Hospital

REFERRING VET

Dr. Sreenivasa
Massineni

INVOICE

15034

DATE

04/12/26

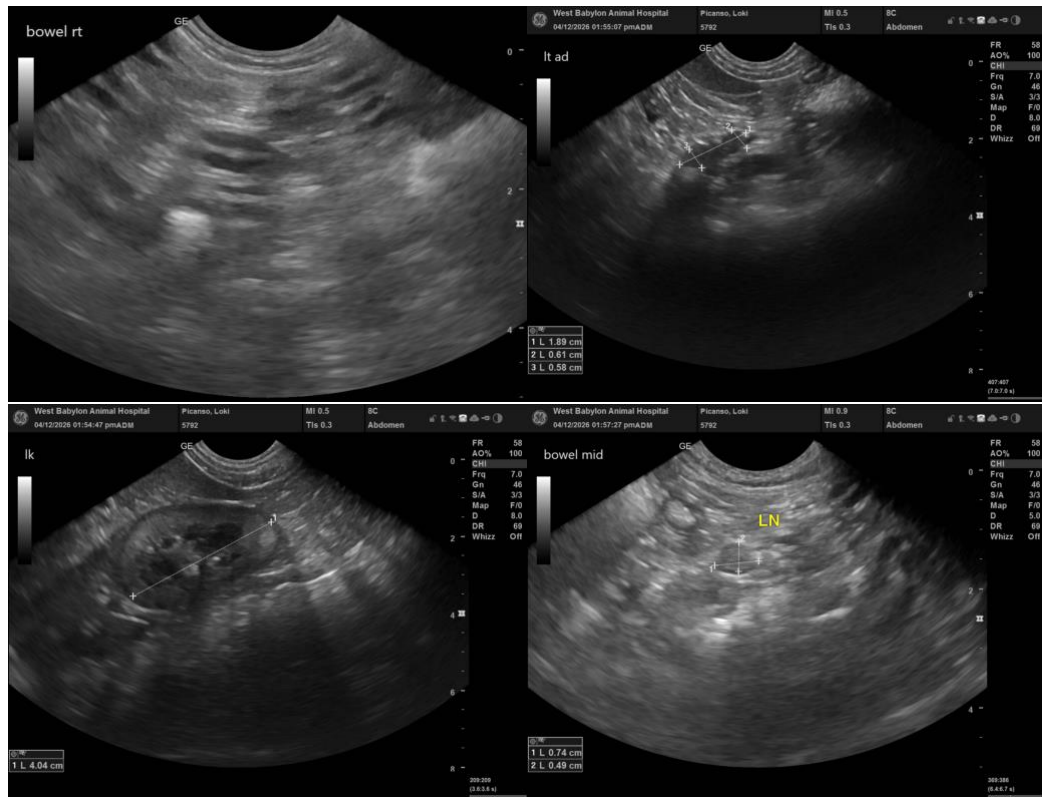

The information and recommendations provided are based on the images presented by the referring veterinarian/sonographer. No evaluation can be communicated regarding pathology that was not visible in the image/video clips provided.

Thank you for this referral. If the clinical or image interpretation does not parallel your findings or if I can be of any further assistance, please contact me.

R. McKenzie Daniel, DVM, DABVP (Canine / Feline Practice)

info@SonoPath.com