

PATIENT

Beef Wellington
Lavery

SPECIES

Canine

BREED

Welsh Corgi

SEX

Neutered Male

AGE

5 Years

WEIGHT

16 kg

INTERPRETED BY

R. McKenzie Daniel,
DVM, DABVP (Canine
/ Feline Practice)

IMAGING PERFORMED BY

Dr. Shervin Akbarian

HOSPITAL NAME

Eagleson Veterinary
Clinic

REFERRING VET

Dr. Shervin Akbarian

INVOICE

15014

DATE

04/10/26

PRESENTING CLINICAL SIGNS

The submitted study contained 19 videos and still images for review.

On and off diarrhea and vomiting and dog was diagnosed with pancreatitis but now the blood test is normal

ULTRASONOGRAPHIC EXAMINATION OF THE ABDOMEN

Urinary System

The urinary bladder, trigone, cystourethral junction, and visible pelvic urethra exhibited normal thickness and tone. Anechoic urine was present in the lumen with no uroliths or sediment. The ureteral papillae were normal. The ureters were not visible which is normal. No evidence of inflammatory or neoplastic change were noted.

No obvious pathology in the area of the residual prostate.

The area of the aortic trifurcation was free of pathology.

Normal size and margination was present in the kidneys. A normal 1:3 cortex / medulla ratio and normal corticomedullary definition were maintained. The echogenicity of the cortex was similar to or slightly less than normal liver parenchyma while the medulla echogenicity was hypoechoic to the cortex with no evidence of pelvic dilation. The left kidney measured 4.8 cm in length. The right kidney measured 5.2 cm in length.

Adrenal Glands

The left adrenal gland was uniform in size and contour with a uniformly hypoechoic parenchyma. The left adrenal gland measured 0.47 cm width at the caudal pole.

The right adrenal gland was uniform in size and contour with a uniformly hypoechoic parenchyma. The right adrenal gland measured 0.57 cm width at the caudal pole.

Spleen

The spleen exhibited a finely textured and homogenous parenchyma which was hyperechoic to the liver and renal cortical parenchyma. The capsule was smooth and regular without apparent expansion. The splenic vasculature at the hilus was normal in volume with no evidence of congestion or thrombosis. Acute to chronic inflammatory, neoplastic, or benign parenchyma changes were not noted.

Liver & Gallbladder

The liver was subjectively normal in size, structure, and contour. The liver parenchyma was uniform and hypoechoic to the spleen with a mild coarse echotexture. The hepatic and portal vasculature were normal in appearance without signs of congestion.

The gallbladder was non-distended in size with thin walls and primarily anechoic luminal content. The cystic and common bile ducts were normal.

Gastrointestinal



PATIENT

Beef Wellington
Lavery

SPECIES

Canine

BREED

Welsh Corgi

SEX

Neutered Male

AGE

5 Years

WEIGHT

16 kg

INTERPRETED BY

R. McKenzie Daniel,
DVM, DABVP (Canine
/ Feline Practice)

IMAGING PERFORMED BY

Dr. Shervin Akbarian

HOSPITAL NAME

Eagleson Veterinary
Clinic

REFERRING VET

Dr. Shervin Akbarian

INVOICE

15014

DATE

04/10/26

The stomach presented intact wall layering with a normal wall layer ratio. The lumen of the stomach contained variably echogenic, mild to moderate nonshadowing ingesta without signs of obstruction or foreign material.

The small intestine presented intact wall layering with 1:3 muscularis/mucosa ratio. The lumen of the small intestine contained segmental similar appearing nonshadowing intestinal ingesta.

Normal visible colon wall layers were present with semi formed to soft fecal matter.

Pancreas

The pancreas was normal in size and contour with isoechoic mildly heterogeneous parenchyma compared to adjacent non-reactive or inflamed omentum. No signs of active inflammation or neoplasia.

Free Abdomen

No visualized significant or swollen mesenteric lymphadenopathy or peritoneal effusion was present.

ULTRASONOGRAPHIC FINDINGS

- Sonographically unremarkable gastrointestinal tract with nonshadowing gastrointestinal ingesta- consistent with food echogenicity.
- Semi formed to soft fecal matter in colon.
- Mild heterogeneous pancreas.

INTERPRETATION OF THE FINDINGS & FURTHER RECOMMENDATIONS

No evidence of active pancreatitis or gastroenterocolic mural pathology. Dietary intolerance/indiscretion, infectious disease, dysbiosis, enterotoxin, non-structural inflammatory bowel, persistent mild to chronic pancreatitis which may present sonographically normal, occult parasitism are all potentials.

A GI panel to include PLI/TLI/Cobalamin/Folate, fresh fecal analysis to assess for parasitic ova / Giardia and cortisol level are recommended. Empirically, a limited antigen or hydrolyzed diet trial with potential long term dietary therapy, prophylactic deworming (Panacur 50 mg/kg SID x 5 consecutive days with repeat protocol in 3 weeks even if fecal testing is negative), high colony count probiotic (Proviale or Visbiome), and as needed gastroprotectants is suggested with clinical monitoring. Note that recent research has shown that indiscriminate use of antibiotics may actually cause harm.

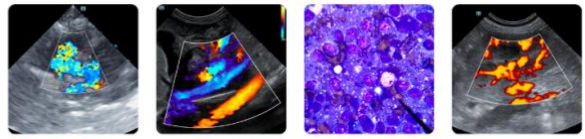

PATIENT

Beef Wellington
Lavery

SPECIES

Canine

BREED

Welsh Corgi

SEX

Neutered Male

AGE

5 Years

WEIGHT

16 kg

INTERPRETED BY

R. McKenzie Daniel,
DVM, DABVP (Canine
/ Feline Practice)

IMAGING PERFORMED BY

Dr. Shervin Akbarian

HOSPITAL NAME

Eagleson Veterinary
Clinic

REFERRING VET

Dr. Shervin Akbarian

INVOICE

15014

DATE

04/10/26

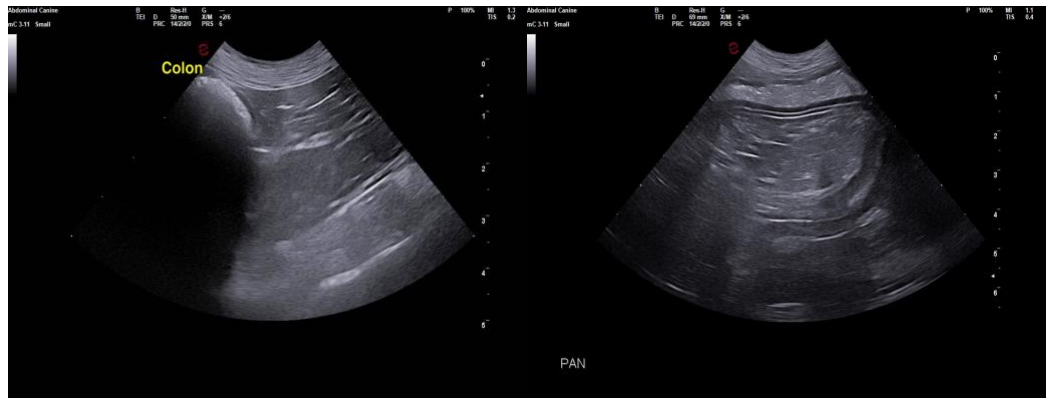



PATIENT

Beef Wellington
Lavery

SPECIES

Canine

BREED

Welsh Corgi

SEX

Neutered Male

AGE

5 Years

WEIGHT

16 kg

INTERPRETED BY

R. McKenzie Daniel,
DVM, DABVP (Canine
/ Feline Practice)

**IMAGING
PERFORMED BY**

Dr. Shervin Akbarian

HOSPITAL NAME

Eagleson Veterinary
Clinic

REFERRING VET

Dr. Shervin Akbarian

INVOICE

15014

DATE

04/10/26

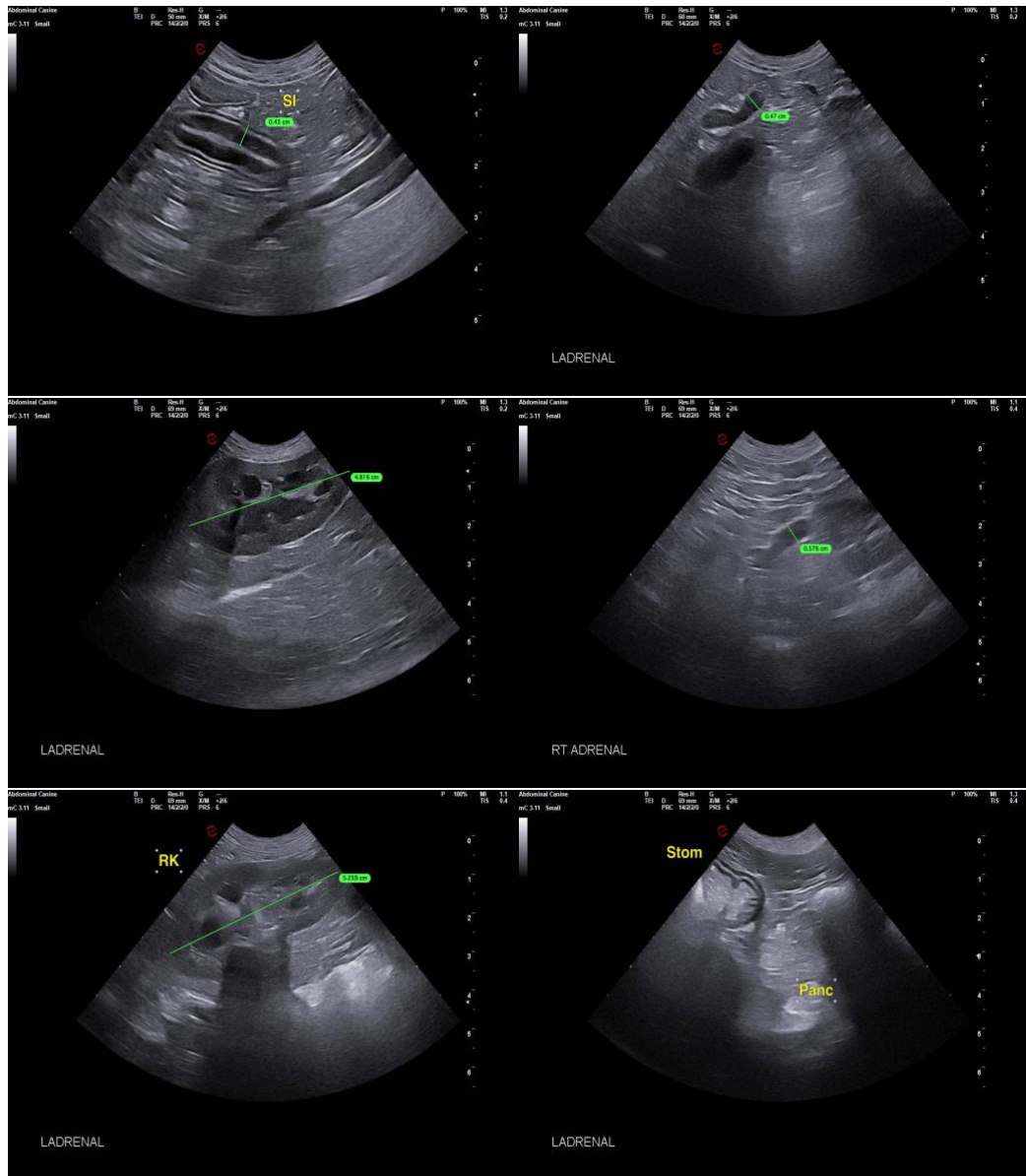

The information and recommendations provided are based on the images presented by the referring veterinarian/sonographer. No evaluation can be communicated regarding pathology that was not visible in the image/video clips provided.

Thank you for this referral. If the clinical or image interpretation does not parallel your findings or if I can be of any further assistance, please contact me.

R. McKenzie Daniel, DVM, DABVP (Canine / Feline Practice)

info@SonoPath.com