



PATIENT

Rollo Tengdin

SPECIES

Canine

BREED

Bernese Mountain Dog

SEX

Male Neutered

AGE

9y

WEIGHT

63.8 lbs

INTERPRETED BY

R. McKenzie Daniel,
DVM, DABVP
(Canine and Feline)

IMAGING PERFORMED BY

Dr. Andrea Nason

HOSPITAL NAME

Caravan Vet

REFERRING VET

Dr. Andrea Nason

INVOICE

13261

DATE

3/6/26

PRESENTING CLINICAL SIGNS

History:

- Patient presented for lumpectomy. Mass on left side of neck measuring ~1" x 1" x 0.5", ulcerative, SQ to dermal. The cytologic findings are consistent with a high-grade malignant neoplasm, composed of markedly atypical round to oval to irregular cells with abundant criteria of malignancy. The cytomorphology is most suggestive of an aggressive neoplasm, with histiocytic sarcoma and amelanotic melanoma considered as the leading differentials; however, a poorly differentiated sarcoma or carcinoma cannot be definitively excluded on cytology alone.
- Abdominal ultrasound to assess for metastasis and/or other underlying medical conditions that may impact treatment/management of disease

Abnormal PE/Chem/CBC/UA Results: CBC, Chemistry WNL

ULTRASONOGRAPHIC EXAMINATION OF THE ABDOMEN

Urinary System

The urinary bladder, trigone, cystourethral junction, and visible pelvic urethra exhibited normal thickness and tone. Anechoic urine was present in the lumen with no uroliths or sediment. The ureteral papillae were normal. The ureters were not visible which is normal. No evidence of inflammatory or neoplastic changes were noted.

Normal size and margination was present in the kidneys. A normal 1:3 cortex / medulla ratio and normal corticomedullary definition were maintained. The echogenicity of the cortex was similar to or slightly less than normal liver parenchyma while the medulla echogenicity was hypoechoic to the cortex with no evidence of pelvic dilation. The left kidney measured 6.0 cm in length. The right kidney measured 6.9 cm in length.

Adrenal Glands

The left and right adrenal glands were overtly normal in size, position and shape. The left adrenal gland subjectively measured 0.56 cm width. The right adrenal gland subjectively measured 0.71 cm width.

Spleen

The spleen exhibited a finely textured and homogenous parenchyma which was hyperechoic to the liver and renal cortical parenchyma. The capsule was smooth and regular without apparent expansion. The splenic vasculature at the hilus was normal in volume with no evidence of congestion or thrombosis. Acute to chronic inflammatory, neoplastic, or benign parenchyma changes were not noted.

Liver

The liver was subjectively normal in size, structure, and contour. The liver parenchyma was uniform and hypoechoic to the spleen with a mild coarse echotexture. The hepatic and portal vasculature were normal in appearance without signs of congestion. The gallbladder was non-distended in size with thin walls and primarily anechoic luminal content. The cystic and common bile ducts were normal.



PATIENT

Rollo Tengdin

SPECIES

Canine

BREED

Bernese Mountain Dog

SEX

Male Neutered

AGE

9y

WEIGHT

63.8 lbs

INTERPRETED BY

R. McKenzie Daniel,
DVM, DABVP
(Canine and Feline)

IMAGING PERFORMED BY

Dr. Andrea Nason

HOSPITAL NAME

Caravan Vet

REFERRING VET

Dr. Andrea Nason

INVOICE

13261

DATE

3/6/26

Gastrointestinal

The stomach presented intact wall layering with a normal wall layer ratio. The lumen of the stomach was empty with no signs of ileus, obstruction or foreign material.

The small intestine presented intact wall layering with 1:3 muscularis/mucosa ratio. The lumen of the small intestine was empty with no signs of ileus, obstruction or foreign material.

Normal visible colon wall layers were present with apparent formed feces in lumen.

Pancreas

The parenchyma of the left limb, body and right limb of the pancreas presented isoechoic to the adjacent omental fat. A normal curvilinear capsule contour of the pancreas was present. The visible pancreatic duct was normal. No signs of active inflammation or neoplastic disease was evident.

Free Abdomen

No overt lymphadenopathy or peritoneal effusion was present.

ULTRASONOGRAPHIC FINDINGS

- Sonographically normal abdomen

INTERPRETATION OF THE FINDINGS & FURTHER RECOMMENDATIONS

No evidence of primary or metastatic intraabdominal or retroperitoneal neoplastic criteria. Sonographic monitoring based on oncology recommendations is suggested.

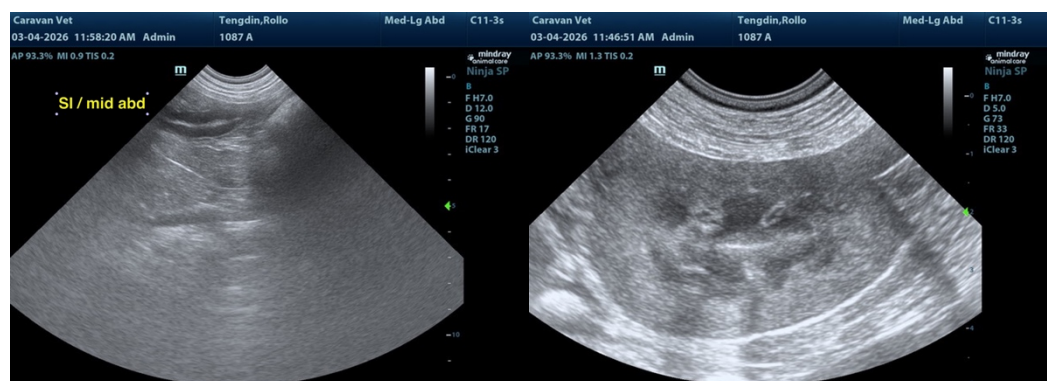



PATIENT

Rollo Tengdin

SPECIES

Canine

BREED

Bernese Mountain Dog

SEX

Male Neutered

AGE

9y

WEIGHT

63.8 lbs

INTERPRETED BY

R. McKenzie Daniel,
DVM, DABVP
(Canine and Feline)

IMAGING PERFORMED BY

Dr. Andrea Nason

HOSPITAL NAME

Caravan Vet

REFERRING VET

Dr. Andrea Nason

INVOICE

13261

DATE

3/6/26

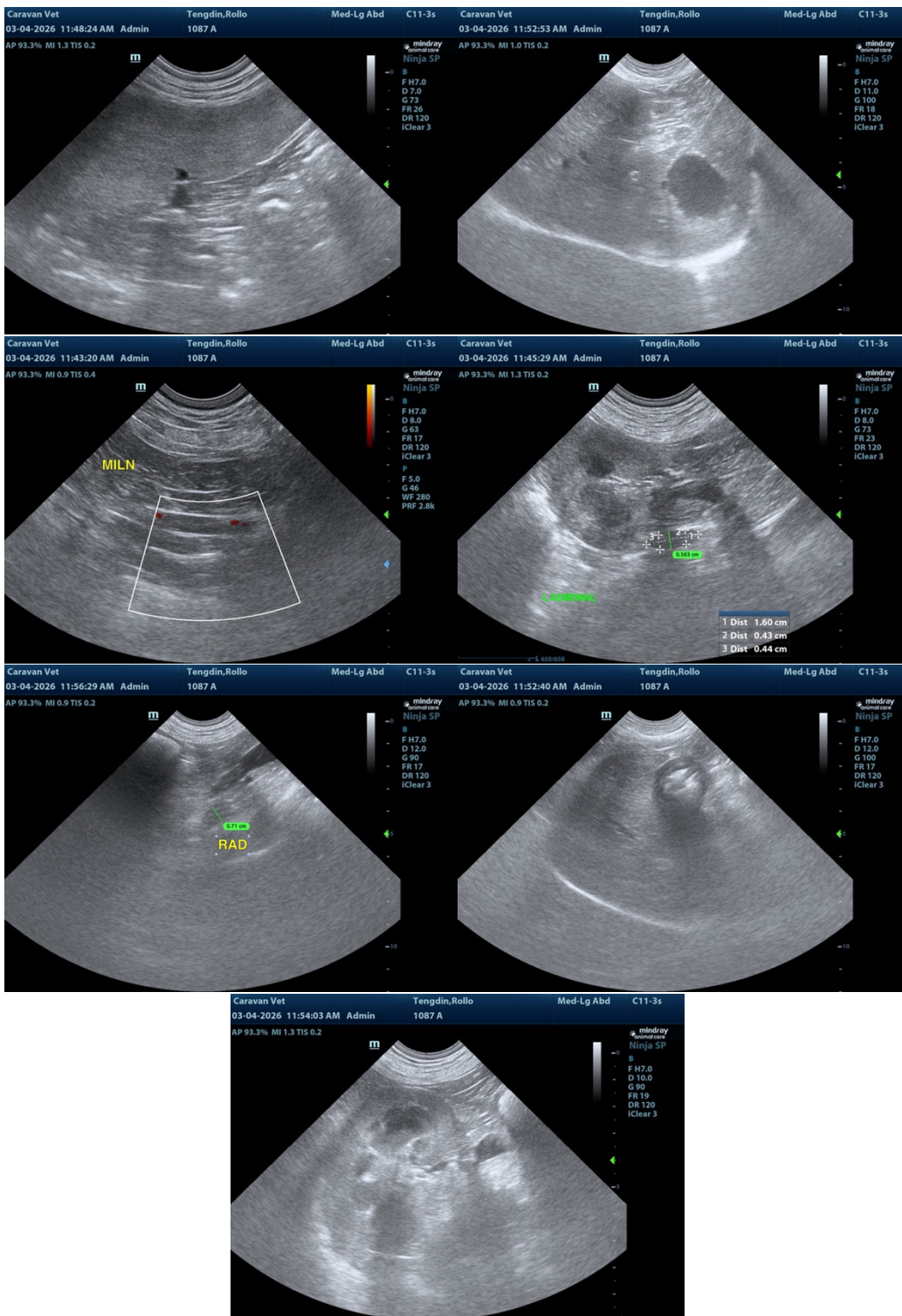



PATIENT

Rollo Tengdin

SPECIES

Canine

BREED

Bernese Mountain Dog

SEX

Male Neutered

AGE

9y

WEIGHT

63.8 lbs

INTERPRETED BY

R. McKenzie Daniel,
DVM, DABVP
(Canine and Feline)

IMAGING PERFORMED BY

Dr. Andrea Nason

HOSPITAL NAME

Caravan Vet

REFERRING VET

Dr. Andrea Nason

INVOICE

13261

DATE

3/6/26

The information and recommendations provided are based on the images presented by the referring veterinarian/sonographer. No evaluation can be communicated regarding pathology that was not visible in the image/video clips provided.

Thank you for this referral. If the clinical or image interpretation does not parallel your findings or if I can be of any further assistance, please contact me.

R. McKenzie Daniel, DVM, DABVP (Canine / Feline Practice)

info@sonopath.com