



## PATIENT

Maz Leonard

## SPECIES

Canine

## BREED

English Springer  
Spaniel

## SEX

MN

## AGE

5yr

## WEIGHT

20.4kg

## INTERPRETED BY

R. McKenzie Daniel,  
DVM, DABVP  
(Canine and Feline)

## IMAGING PERFORMED BY

Renee Trionfetti, VMD

## HOSPITAL NAME

Blue Pearl Wyomissing

## REFERRING VET

Blue Pearl Wyomissing

## INVOICE

24131

## DATE

03/06/2026

## PRESENTING CLINICAL SIGNS

AUS to further evaluate chronic diarrhea, right epistaxis, swelling between eyes overlying the frontal sinus (reported to come and go), mild fever. Currently hospitalized in the ER. Since January chronic diarrhea, wax/wane fever, swelling between the eyes, and just today right lateral epistaxis.

BW shows marked hemoconcentration, hyperphosphatemia, hyperkalemia

ER mgmt: Metronidazole, Unasyn, Cerenia

## ULTRASONOGRAPHIC EXAMINATION OF THE ABDOMEN

### *Urinary System*

The urinary bladder, trigone, cystourethral junction, and visible pelvic urethra to a depth of 2 cm exhibited normal thickness and tone. Anechoic urine was present in the lumen with mild non-dependent particulate sediment. The ureteral papillae were normal. The ureters were not visible which is normal. No evidence of inflammatory or neoplastic changes was noted.

Normal size and margination were present in the kidneys. A normal 1:3 cortex / medulla ratio and normal corticomedullary definition were maintained. Mild increased corticomedullary echogenicity, which is nonspecific. No pyelectasia. The left kidney measured 7.1 cm in length. The right kidney measured 7.1 cm in length.

The area of the aortic trifurcation was free of pathology.

The residual prostate appeared normal and free of pathology.

### *Adrenal Glands*

The left adrenal gland was borderline prominent in size with a uniformly hypoechoic parenchyma. The left adrenal gland measured 0.74 cm width at the caudal pole. The right adrenal gland was borderline prominent in size with a uniformly hypoechoic parenchyma. The right adrenal gland measured 0.78 cm width at the caudal pole. No evidence of adrenal tumors.

### *Spleen*

The spleen exhibited a finely textured and homogenous parenchyma which was hyperechoic to the liver and renal cortical parenchyma. The capsule was smooth and regular without apparent expansion. The splenic vasculature at the hilus was normal in volume with no evidence of congestion or thrombosis. Acute to chronic inflammatory, neoplastic, or benign parenchyma changes were not noted.

### *Liver/Gallbladder*

The liver was subjectively normal in size, structure, and contour. The liver parenchyma was uniform and hypoechoic to the spleen with a mild coarse echotexture. Normal vascular volume. The hepatic and portal vasculature were normal in appearance without signs of congestion. The gallbladder was non-distended in size with thin walls and primarily anechoic luminal content. The cystic and common bile ducts were normal.

### *Gastrointestinal*



## PATIENT

Maz Leonard

## SPECIES

Canine

## BREED

English Springer  
Spaniel

## SEX

MN

## AGE

5yr

## WEIGHT

20.4kg

The stomach presented intact wall layering with a normal wall layer ratio. The lumen of the stomach was empty with no signs of ileus, obstruction or foreign material.

The small intestine presented intact wall layering with 1:3 muscularis/mucosa ratio. The lumen of the small intestine was empty with no signs of mechanical/metabolic ileus, obstruction or foreign material.

Normal visible colon wall layers were present with semi formed feces in lumen.

### **Pancreas**

The parenchyma of the left limb, body and right limb of the pancreas presented isoechoic to the adjacent omental fat. A normal curvilinear capsule contour of the pancreas was present. The visible pancreatic duct was normal. No signs of active inflammation or neoplastic disease was evident.

### **Free Abdomen**

No omental masses, overt lymphadenopathy or peritoneal effusion was present.

## ULTRASONOGRAPHIC FINDINGS

### **Primary**

- Mild urine sediment
- Normal bilateral renal architecture exhibiting mild increased corticomedullary echogenicity-nonspecific, possible patient variant
- Bilateral borderline prominent adrenal glands-benign
- Normal gastrointestinal tract/colon

## INTERPRETATION OF THE FINDINGS & FURTHER RECOMMENDATIONS

No evidence of significant visceral pathology. A GI panel to include PLI/TLI/Cobalamin/Folate is recommended.

The increased corticomedullary echogenicity noted in both kidneys, is possibly incidental or patient variant given no current azotemia. Monitoring of renal parameters and UA going forward is recommended +/- C/S if evidence of inflammatory sediment on UA.

Empirically, a limited antigen or hydrolyzed diet trial with potential long term dietary therapy, prophylactic deworming (Panacur 50 mg/kg SID x 5 consecutive days with repeat protocol in 3 weeks even if fecal testing is negative), high colony count probiotic (Provable or Visbiome), cobalamin supplementation pending assessment of cobalamin level +/- antibiotic trial with consideration for adverse effects on normal GI flora with long term antibiotic use and as needed gastrointestinal support with assessment of clinical response may prove beneficial. Intestinal biopsies may be indicated if GI signs continue despite empirical therapy.

## INTERPRETED BY

R. McKenzie Daniel,  
DVM, DABVP  
(Canine and Feline)

## IMAGING PERFORMED BY

Renee Trionfetti, VMD

## HOSPITAL NAME

Blue Pearl Wyomissing

## REFERRING VET

Blue Pearl Wyomissing

## INVOICE

24131

## DATE

03/06/2026



**PATIENT**

Maz Leonard

**SPECIES**

Canine

**BREED**

English Springer  
Spaniel

**SEX**

MN

**AGE**

5yr

**WEIGHT**

20.4kg

**INTERPRETED BY**

R. McKenzie Daniel,  
DVM, DABVP  
(Canine and Feline)

**IMAGING  
PERFORMED BY**

Renee Trionfetti, VMD

**HOSPITAL NAME**

Blue Pearl Wyomissing

**REFERRING VET**

Blue Pearl Wyomissing

**INVOICE**  
24131

**DATE**  
03/06/2026

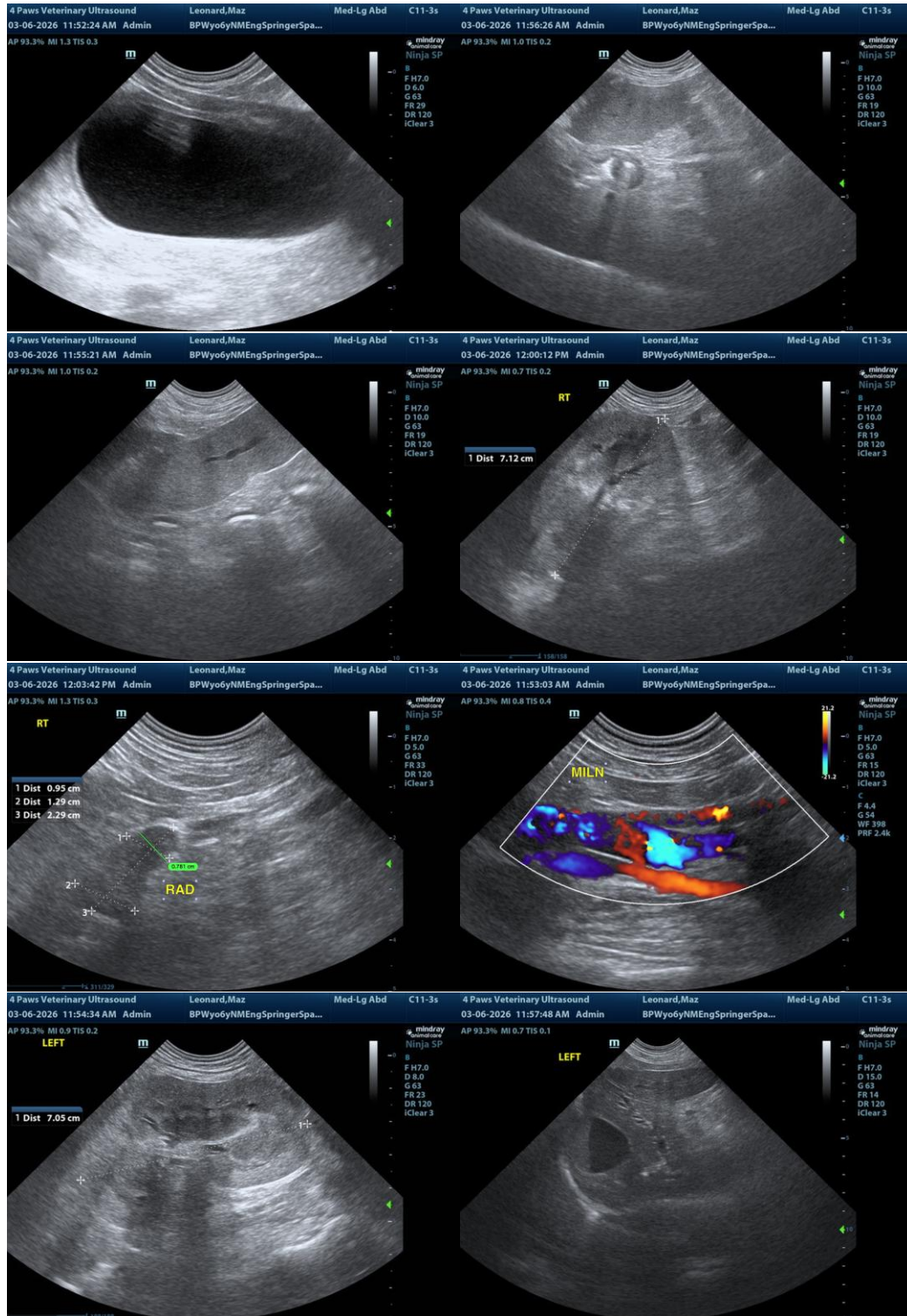



**PATIENT**

Maz Leonard

**SPECIES**

Canine

**BREED**

English Springer  
Spaniel

**SEX**

MN

**AGE**

5yr

**WEIGHT**

20.4kg

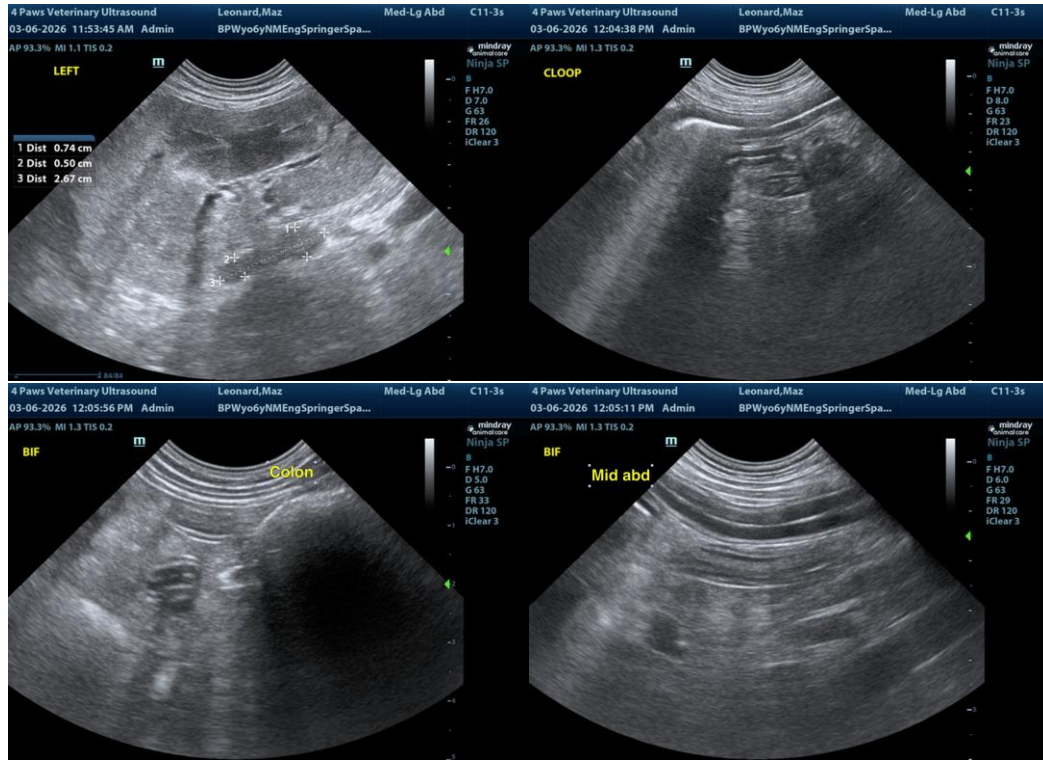

**INTERPRETED BY**

R. McKenzie Daniel,  
DVM, DABVP  
(Canine and Feline)

**IMAGING  
PERFORMED BY**

Renee Trionfetti, VMD

**HOSPITAL NAME**

Blue Pearl Wyomissing

**REFERRING VET**

Blue Pearl Wyomissing

**INVOICE  
24131**

**DATE**  
03/06/2026

The information and recommendations provided are based on the images presented by the referring veterinarian/sonographer. No evaluation can be communicated regarding pathology that was not visible in the image/video clips provided.

Thank you for this referral. If the clinical or image interpretation does not parallel your findings or if I can be of any further assistance, please contact me.

R. McKenzie Daniel, DVM, DABVP (Canine/Feline Practice)  
[info@sonopath.com](mailto:info@sonopath.com)