



PATIENT PRESENTING CLINICAL SIGNS

Sophie May Pet is approx 26 days post AI

SPECIES ULTRASONOGRAPHIC EXAMINATION OF THE UTERUS

Canine Sonographic assessment of the uterus revealed several to multiple viable fetuses exhibiting normal subjective heartbeats confirmed with both Color and Power Doppler. Normal appearance to the surrounding uterus and uterine sac.

BREED

English Bulldog The regional associated intestinal tract was overtly normal.
The visualized bladder was normal.

SEX

Female Intact No evidence of peri-uterine or peritoneal free fluid or evidence of lymphadenopathy.

AGE

2 Years

ULTRASONOGRAPHIC FINDINGS

- Viable fetuses present - confirmed pregnancy.

WEIGHT

Unknown

INTERPRETATION OF THE FINDINGS & FURTHER RECOMMENDATIONS

As needed sonographic monitoring of fetal development could be considered. An accurate count of viable fetuses is difficult with ultrasound when multiple fetuses are present.

Subjectively, the degree of fetal development was consistent with approximately 26 days gestational age.

INTERPRETED BY

R. McKenzie Daniel,
DVM, DABVP
(Canine and Feline)

IMAGING PERFORMED BY

Jenna Walsh, CVT

HOSPITAL NAME

Banfield of South Eugene

REFERRING VET

Dr. Wayland

INVOICE

50730

DATE

3-4-22

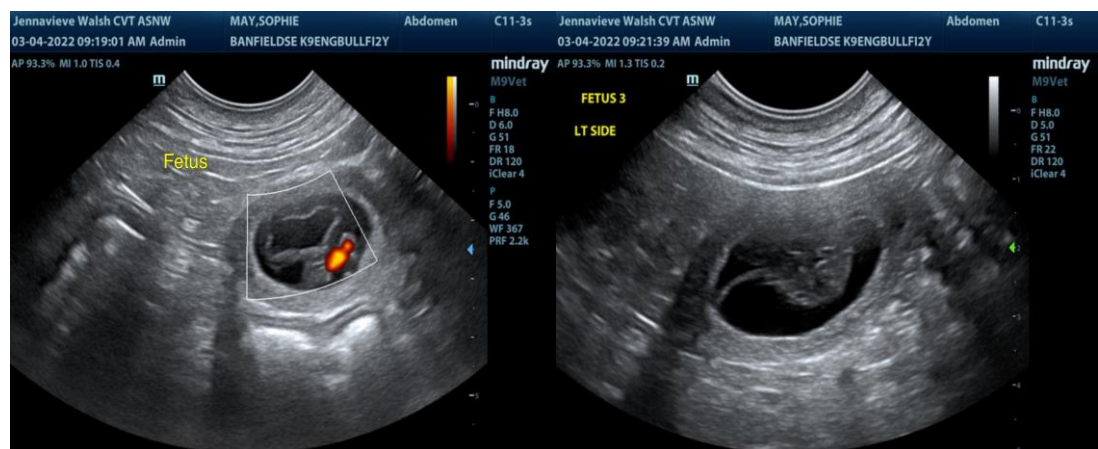

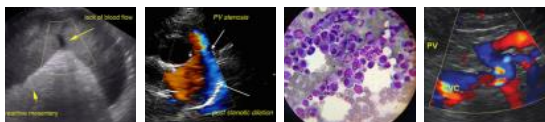

PATIENT

Sophie May

SPECIES

Canine

BREED

English Bulldog

SEX

Female Intact

AGE

2 Years

WEIGHT

Unknown

INTERPRETED BY

R. McKenzie Daniel,
 DVM, DABVP
 (Canine and Feline)

IMAGING PERFORMED BY

Jenna Walsh, CVT

HOSPITAL NAME

Banfield of South
 Eugene

REFERRING VET

Dr. Wayland

INVOICE

50730

DATE

3-4-22

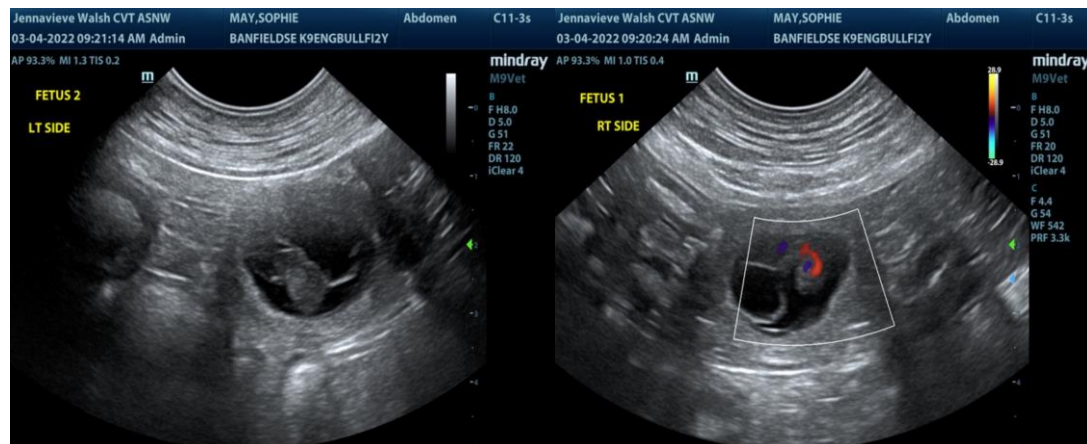

The information and recommendations provided are based on the images presented by the referring veterinarian/sonographer. No evaluation can be communicated regarding pathology that was not visible in the image/video clips provided.

Thank you for this referral. If the clinical or image interpretation does not parallel your findings or if I can be of any further assistance please contact me.

R. McKenzie Daniel, DVM, DABVP (Canine / Feline Practice)
 info@SonoPath.com