

**PATIENT**

Plamyra Jakubiak

**PRESENTING CLINICAL SIGNS**

Chronic cough - daily 1.5 pound weight loss

**SPECIES**

Feline

Abnormal PE/Chem/CBC/UA Results: Mild tracheal elevation over heart BW - NSF

**BREED**

Siberian

**ULTRASONOGRAPHIC EXAMINATION OF THE HEART**
**SEX**

FS

**AGE**

13yr

**WEIGHT**

8.4lb

FELINE CARDIAC PARAMETERS	BODY WEIGHT (kg)	HR (BPM)	IVSd (cm)	LVIDd (cm)	LVWd (cm)	FS (%)	EF (%)
NORMAL PARAMETER	-----	150-240	0.3-0.6	1.0-2.1	0.25-0.6	35-67	80-100
PATIENT		NM	0.41	1.35	0.35	54	86
FELINE CARDIAC PARAMETERS	LA/AO (Boon)	LA/AO HEART BASE (Sisson)	LA 2D 4-chamber long axis AS to FW (Sisson) (cm)		LVOT VEL. (m/s)	RVOT VEL. (m/s)	IVRT (m/)
NORMAL PARAMETER	<1.5	0.88-1.79	0.7-1.7		<1.6	<1.3	40-60
PATIENT		1.3	1.46		1.1	0.8	

Adapted from June Boon, Veterinary Echocardiography, 1998  
 Sisson D et al. JVIM 1991; 5: 232, Jacobs et al. Am J Vet Res 1985; 46:1705

**INTERPRETED BY**

 R. McKenzie Daniel,  
 DVM, DABVP  
 (Canine and Feline)

**Cardiac Presentation**

The echocardiogram in this patient demonstrated enlarged left atrial size based on 3 separate LA measurements. The cranial and caudal mitral valve leaflets presented normal linear structure and kinetics. The left ventricular septum and free wall revealed normal thicknesses, reduced contractility and mildly reduced left ventricular volume with subjective reduced diastolic filling. Normal measured LVOT velocity present. Some echogenic remodeling of the septum and free wall was present. This is most consistent with some level of myocardial fibrosis. The left ventricular outflow tract demonstrated normal laminar flow and subjective structural integrity. The right atrium and auricle revealed increased size and normal content. No evidence of masses was noted or chamber overload. Tricuspid valvular assessment demonstrated adequate linear morphology and kinetics. The right ventricle was of normal size (1/3 diameter of LV), chordae structure, myocardial echogenicity and thickness. Pulmonic tract assessment revealed normal valve structure, laminar flow, and diameter (approx. 1:1 pa/ao ratio). Normal measured RVOT velocity present. No visible pericardial or free pleura fluid was noted or extra cardiac pathology in the visible planes. The cranial mediastinum and pericardial regions were free of masses in the visible window. No arrhythmia.

**IMAGING PERFORMED BY**

Sorbo

**HOSPITAL NAME**

 Mill Brook Animal  
 Hospital

**REFERRING VET**

Jeffers

**ULTRASONOGRAPHIC FINDINGS**

- Normal echocardiogram with mild LV myocardial remodeling.
- Normal LA/RA.

**INVOICE**

13328ag

**INTERPRETATION OF THE FINDINGS & FURTHER RECOMMENDATIONS**

No evidence of structural or functional cardiomyopathy was present with expected age-related cardiac changes present. The lack of left/right heart chamber enlargement with adequate LV systolic function and with no evidence of clinical pulmonary hypertension indicate that the chronic cough in this patient

**DATE**

03/30/2023



**PATIENT**

Plamya Jakubiak

is non-cardiogenic in origin. No indication for cardiac medications. As needed respiratory support is recommended. Recheck echocardiogram may be considered as clinically indicated.

**SPECIES**

Feline

**BREED**

Siberian

**SEX**

FS

**AGE**

13yr

**WEIGHT**

8.4lb

**INTERPRETED BY**

R. McKenzie Daniel,  
DVM, DABVP  
(Canine and Feline)

**IMAGING PERFORMED BY**

Sorbo

**HOSPITAL NAME**

Mill Brook Animal  
Hospital

**REFERRING VET**

Jeffers

**INVOICE**

13328ag

**DATE**

03/30/2023

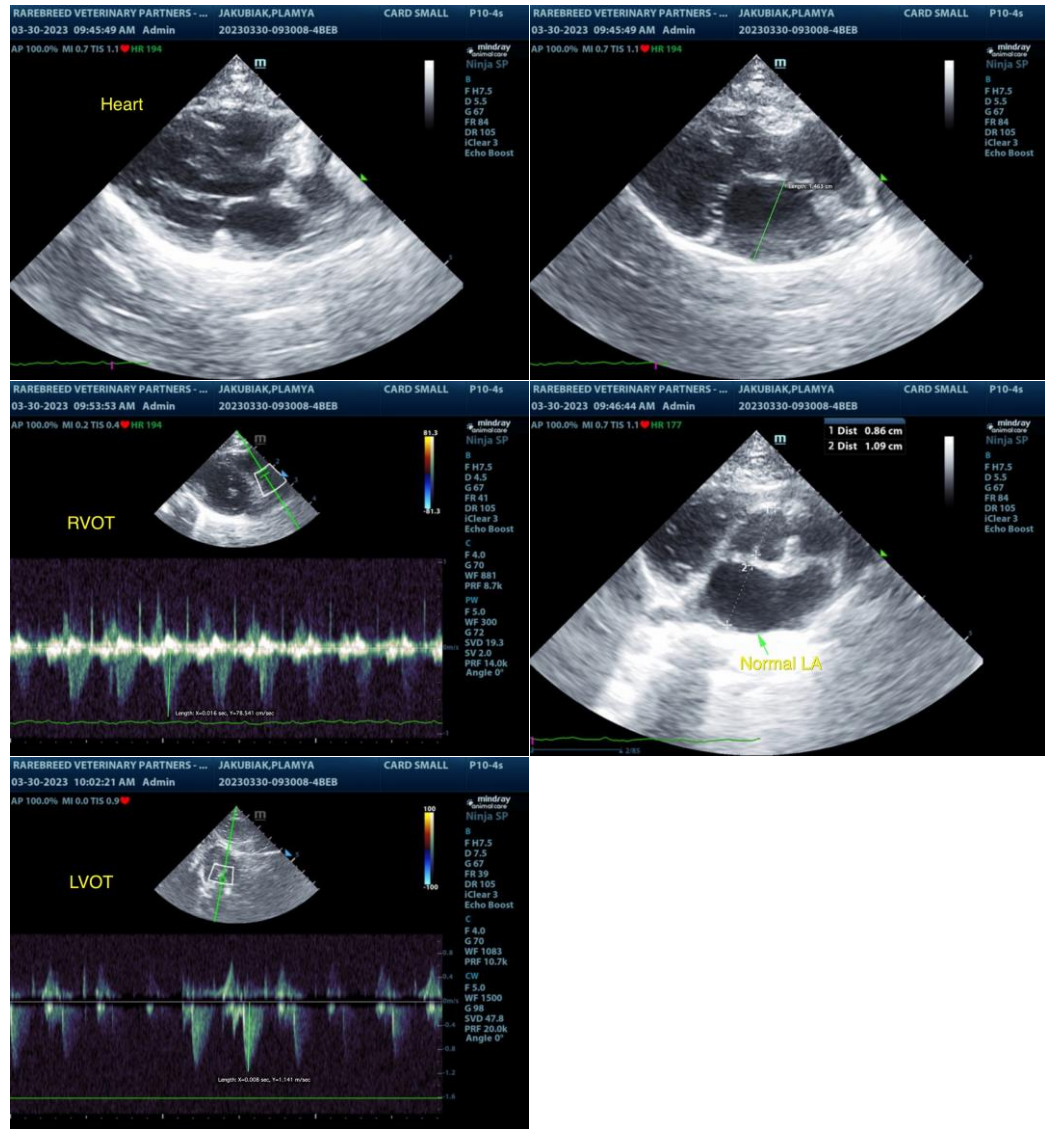

The information and recommendations provided are based on the images presented by the referring veterinarian/sonographer. No evaluation can be communicated regarding pathology that was not visible in the image/video clips provided.

Thank you for this referral. If the clinical or image interpretation does not parallel your findings or if I can be of any further assistance, please contact me.

R. McKenzie Daniel, DVM, DABVP (Canine/Feline Practice)  
[mac.daniel@sonopath.com](mailto:mac.daniel@sonopath.com)



**PATIENT**

Plamya Jakubiak

**SPECIES**

Feline

**BREED**

Siberian

**SEX**

FS

**AGE**

13yr

**WEIGHT**

8.4lb

**INTERPRETED BY**

R. McKenzie Daniel,  
DVM, DABVP  
(Canine and Feline)

**IMAGING  
PERFORMED BY**

Sorbo

**HOSPITAL NAME**

Mill Brook Animal  
Hospital

**REFERRING VET**

Jeffers

**INVOICE**

13328ag

**DATE**

03/30/2023