



PATIENT	PRESENTING CLINICAL SIGNS
Coyote Bogoslavskaya	recheck ultrasound - previous revealed grit and small bladder stones. Has been on allopurinol and Hills UD diet
SPECIES	RECHECK ULTRASONOGRAPHIC EXAMINATION OF THE ABDOMEN
Canine	Urinary System
BREED	The urinary bladder was normal in size and tone. Previously noted yet improved minor ventroapical to apical cystitis pattern with minor asymmetrical luminal surface contour was present. The trigone, cystourethral junction, and visible pelvic urethra to a depth of 3 cm exhibited normal thickness and tone. Anechoic urine was present in the lumen with pinpoint minor dependent luminal mineral. No evidence of progressive or persistent calculi. No urinary bladder tumors.
Dalmatian	
SEX	Normal size and margination were present in the kidneys. A normal 1:3 cortex / medulla ratio and normal corticomedullary definition were maintained. The echogenicity of the cortex was similar to or slightly less than normal liver parenchyma while the medulla echogenicity was hypoechoic to the cortex with no evidence of pelvic dilation. The left kidney measured 5.5 cm in length. The right kidney measured 5.9 cm in length.
MN	
AGE	The area of the aortic trifurcation was free of pathology.
2.5yr	The area of the residual prostate appeared normal and free of pathology.
WEIGHT	Adrenal Glands
55.23	The left adrenal gland was uniform in size and contour with a uniformly hypoechoic parenchyma. The left adrenal gland measured 0.43 cm width at the caudal pole and 1.8 cm length. The right adrenal gland was uniform in size and contour with a uniformly hypoechoic parenchyma. The right adrenal gland measured 0.53 cm width at the caudal pole and 2.7 cm length.
INTERPRETED BY	Spleen
R. McKenzie Daniel, DVM, DABVP (Canine and Feline)	The spleen exhibited a finely textured and homogenous parenchyma which was hyperechoic to the liver and renal cortical parenchyma. The capsule was smooth and regular without apparent expansion. The splenic vasculature at the hilus was normal in volume with no evidence of congestion or thrombosis. Acute to chronic inflammatory, neoplastic, or benign parenchyma changes were not noted.
IMAGING PERFORMED BY	Liver/Gallbladder
Diane McFadden	The liver was subjectively normal in size, structure, and contour. The liver parenchyma was uniform and hypoechoic to the spleen with a mild coarse echotexture. The hepatic and portal vasculature were normal in appearance without signs of congestion. The gallbladder was non-distended in size with thin walls and primarily anechoic luminal content. The cystic and common bile ducts were normal.
HOSPITAL NAME	Gastrointestinal
Budd Lake AH	The stomach presented intact wall layering with a normal wall layer ratio. The lumen of the stomach was empty with no signs of ileus, obstruction or foreign material.
REFERRING VET	The small intestine presented intact wall layering with 1:3 muscularis/mucosa ratio. The lumen of the small intestine was empty with no signs of ileus, obstruction or foreign material.
Dr. Horn	Normal visible colon wall layers were present with apparent formed feces in lumen.
INVOICE	
13330ag	
DATE	
03/30/2023	



PATIENT

Pancreas

Coyote
Bogoslavskaya

The parenchyma of the left limb, body and right limb of the pancreas presented isoechoic to the adjacent omental fat. A normal curvilinear capsule contour of the pancreas was present. The visible pancreatic duct was normal. No signs of active inflammation or neoplastic disease was evident.

SPECIES

Canine

Free Abdomen

No omental masses, overt lymphadenopathy or peritoneal effusion was present.

BREED

Dalmatian

ULTRASONOGRAPHIC FINDINGS

- Minor persistent yet improved cystitis pattern with minor focal pinpoint dependent luminal mineral-overall resolved previously noted cystic calculi.
- Normal bilateral kidneys.

SEX

MN

INTERPRETATION OF THE FINDINGS & FURTHER RECOMMENDATIONS

Continued dietary therapy with as needed urinary bladder sonographic monitoring is recommended.

AGE

2.5yr

WEIGHT

55.23

INTERPRETED BY

R. McKenzie Daniel,
DVM, DABVP
(Canine and Feline)

IMAGING PERFORMED BY

Diane McFadden

HOSPITAL NAME

Budd Lake AH

REFERRING VET

Dr. Horn

INVOICE

13330ag

DATE

03/30/2023

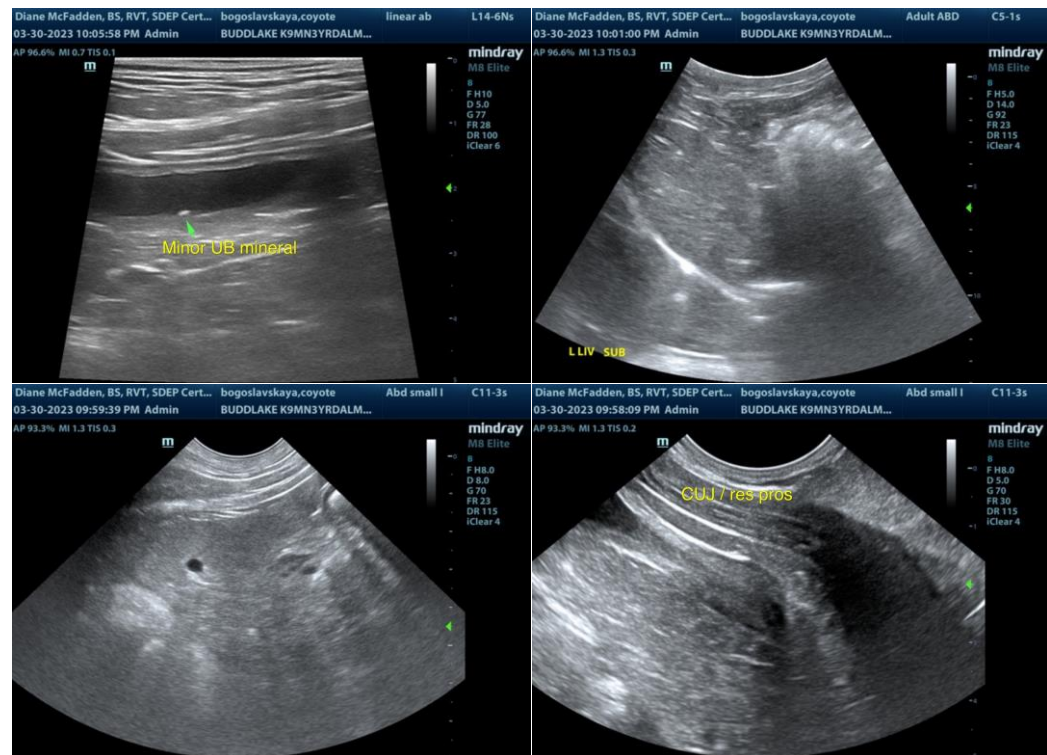



PATIENT

Coyote
Bogoslavskaya

SPECIES

Canine

BREED

Dalmatian

SEX

MN

AGE

2.5yr

WEIGHT

55.23

INTERPRETED BY

R. McKenzie Daniel,
DVM, DABVP
(Canine and Feline)

IMAGING PERFORMED BY

Diane McFadden

HOSPITAL NAME

Budd Lake AH

REFERRING VET

Dr. Horn

INVOICE

13330ag

DATE

03/30/2023

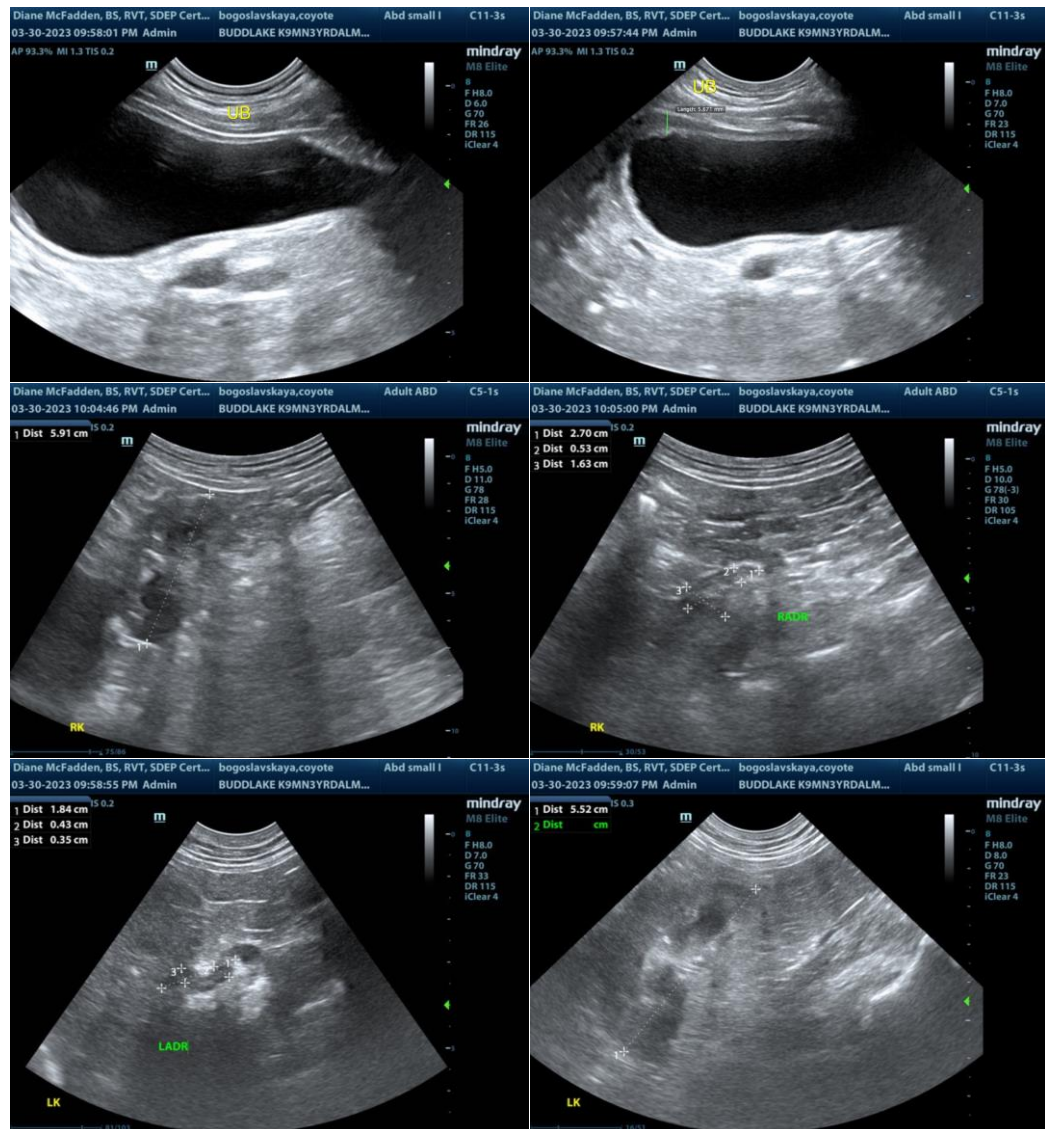

The information and recommendations provided are based on the images presented by the referring veterinarian/sonographer. No evaluation can be communicated regarding pathology that was not visible in the image/video clips provided.

Thank you for this referral. If the clinical or image interpretation does not parallel your findings or if I can be of any further assistance, please contact me.

R. McKenzie Daniel, DVM, DABVP (Canine/Feline Practice)
mac.daniel@sonopath.com