



PATIENT

Goose Murphy

SPECIES

Feline

BREED

DMH

SEX

Neutered Male

AGE

2 Years

WEIGHT

10.6 Pounds

INTERPRETED BY

R. McKenzie Daniel,
DVM, DABVP
(Canine / Feline
Practice)

IMAGING PERFORMED BY

Jasmine Palacios

HOSPITAL NAME

River's Edge PMC

REFERRING VET

Dr. David Gray

INVOICE

36098

DATE

3/3/26

PRESENTING CLINICAL SIGNS

- Inflammation, tx with meds then relapse after abs done
- P not currently on any medications at this time
- Abnormal PE/Chem/CBC/UA Results: See attached labs: crystals

**The study is limited to the urinary tract only

LIMITED ULTRASONOGRAPHIC EXAMINATION

The urinary bladder, trigone, cystourethral junction, and visible pelvic urethra to a depth of 2.0 cm exhibited normal thickness and tone. Anechoic urine was present in the lumen with mild to moderate dependent lumen nonhomogenous to focally hyperechoic sediment with nondependent particulate urine sediment. No evidence of macro-calculi or bladder tumors. The ureteral papillae were normal. The ureters were not visible which is normal. No evidence of inflammatory or neoplastic changes were noted.

Normal size and margination was present in the kidneys. A normal 1:3 cortex / medulla ratio and normal corticomedullary definition were maintained. The echogenicity of the cortex was similar to or slightly less than normal liver parenchyma while the medulla echogenicity was hypoechoic to the cortex with no evidence of pyelectasia. The left kidney measured 3.8 cm in length. The right kidney measured 4.1 cm in length.

ULTRASONOGRAPHIC FINDINGS

- Normal urinary bladder with moderate dependent to nondependent urine sediment
- Normal bilateral kidneys

INTERPRETATION OF THE FINDINGS & FURTHER RECOMMENDATIONS

Screening urine culture and sensitivity, ideally on a sterile urine sample is recommended if inflammatory sediment is present or to rule out underlying UTI. If no evidence of UTI, empirical therapy for idiopathic cystitis, which may include urinary diet, antianxiety/anti-inflammatory modification, increased water intake, or environmental enrichment is recommended.



PATIENT

Goose Murphy

SPECIES

Feline

BREED

DMH

SEX

Neutered Male

AGE

2 Years

WEIGHT

10.6 Pounds

INTERPRETED BY

R. McKenzie Daniel,
DVM, DABVP
(Canine / Feline
Practice)

**IMAGING
PERFORMED BY**

Jasmine Palacios

HOSPITAL NAME

River's Edge PMC

REFERRING VET

Dr. David Gray

INVOICE

36098

DATE

3/3/26

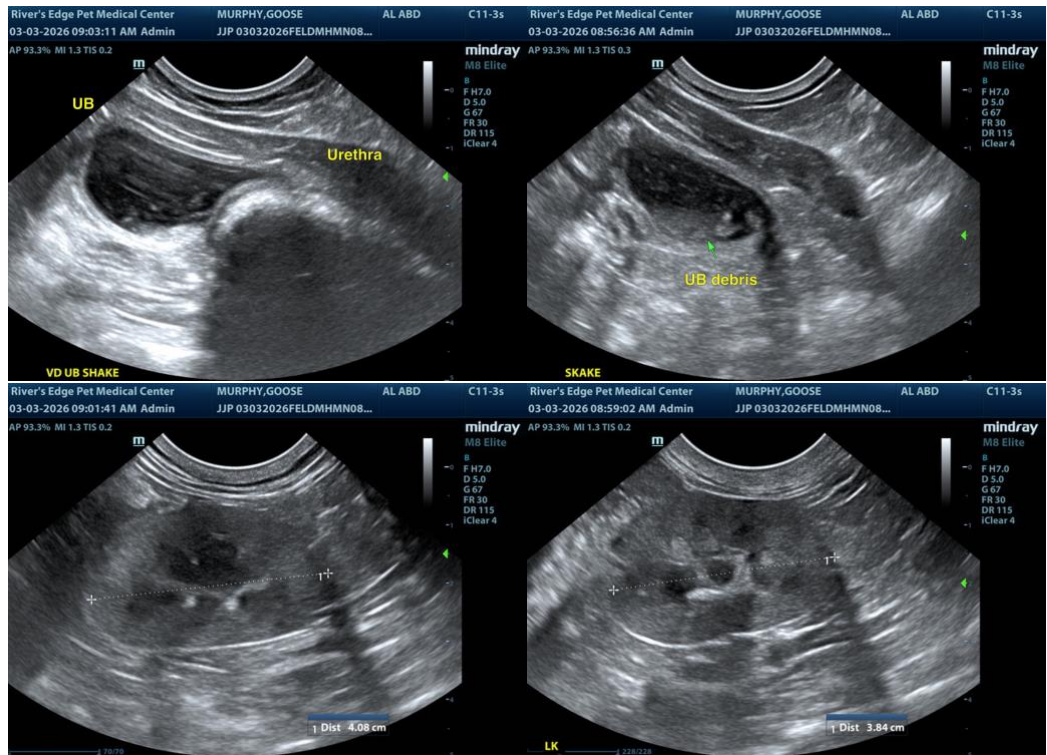

The information and recommendations provided are based on the images presented by the referring veterinarian/sonographer. No evaluation can be communicated regarding pathology that was not visible in the image/video clips provided.

Thank you for this referral. If the clinical or image interpretation does not parallel your findings or if I can be of any further assistance please contact me.

R. McKenzie Daniel, DVM, DABVP (Canine / Feline Practice)

info@SonoPath.com