



PATIENT

Charli Willis

PRESENTING CLINICAL SIGNS

Few days of licking at vulva area, in heat early January, possible access to intact male. PE unremarkable, a/g full but normal material. No medications.

SPECIES

Canine

Abnormal PE/Chem/CBC/UA Results: No labwork at this time U/A pending

BREED

Bernese Mountain Dog

LIMITED ULTRASONOGRAPHIC EXAMINATION OF THE ABDOMEN

The urinary bladder, trigone, cystourethral junction, and visible pelvic urethra to a depth of 2 cm exhibited normal thickness and tone. Anechoic urine was present in the lumen with no uroliths or sediment. The ureteral papillae were normal. The ureters were not visible which is normal. No evidence of inflammatory or neoplastic changes were noted.

SEX

FI

The area of the iliac trifurcation was free of pathology including no evidence of medial, iliac or sublumbar lymphadenopathy.

AGE

1yr

The uterine body was sonographically unremarkable with an empty lumen measuring 0.27 cm in diameter. The left and right uterine horns exhibited mild fluid dilation with sonographically unremarkable uterine wall and were without evidence of peri uterine inflammatory criteria. The fluid within the uterine horns was anechoic without overt evidence of echogenic fluid criteria or debris.

WEIGHT

85.2lb

The bilateral ovaries were sonographically unremarkable. The right ovary measured 1.79 cm in diameter. The left ovary measured 1.65 cm in diameter.

ULTRASONOGRAPHIC FINDINGS

- Normal urinary bladder.
- Mild fluid dilated bilateral uterine horns, overtly normal distal uterine body to the level of the cervix.
- Normal bilateral ovaries.

INTERPRETED BY

R. McKenzie Daniel,
DVM, DABVP
(Canine and Feline)

INTERPRETATION OF THE FINDINGS & FURTHER RECOMMENDATIONS

No evidence of current viable pregnancy or reabsorbed fetuses. The uterine appearance was not overtly consistent with current estrus or post estrus uterine criteria which would be considered unlikely given the time frame from reported previous heat cycle. Primary concern for emerging to mild pyometra, mucometra, hydrometra or similar is warranted given the mildly dilated uterus containing anechoic fluid. If the patient is not intended for breeding, OVH with submission of uterine tissue for histopathology is strongly recommended. Consultation with a reproduction specialist may be considered if OVH is not elected.

IMAGING PERFORMED BY

Amanda Crook

HOSPITAL NAME

Rivers Edge Pet Medical Center

REFERRING VET

Dr. Gray

INVOICE

13315ag

DATE

03/28/2023

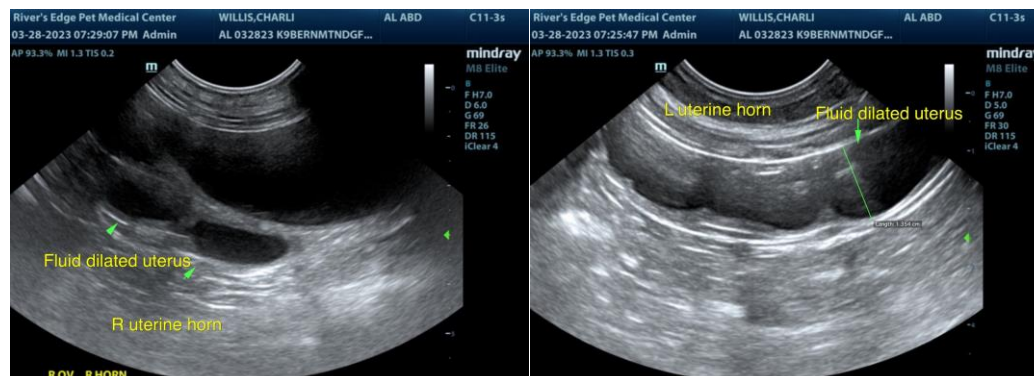



PATIENT

Charli Willis

SPECIES

Canine

BREED

Bernese Mountain Dog

SEX

FI

AGE

1yr

WEIGHT

85.2lb

INTERPRETED BY

R. McKenzie Daniel,
DVM, DABVP
(Canine and Feline)

IMAGING PERFORMED BY

Amanda Crook

HOSPITAL NAME

Rivers Edge Pet Medical Center

REFERRING VET

Dr. Gray

INVOICE

13315ag

DATE

03/28/2023

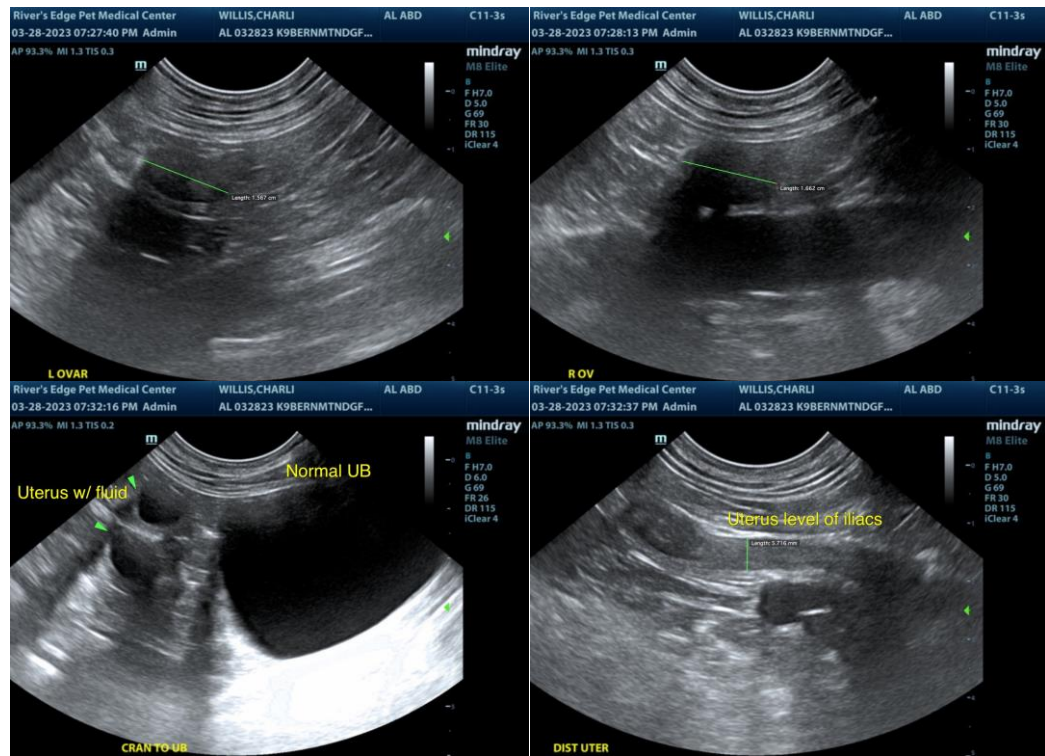

The information and recommendations provided are based on the images presented by the referring veterinarian/sonographer. No evaluation can be communicated regarding pathology that was not visible in the image/video clips provided.

Thank you for this referral. If the clinical or image interpretation does not parallel your findings or if I can be of any further assistance, please contact me.

R. McKenzie Daniel, DVM, DABVP (Canine/Feline Practice)
mac.daniel@sonopath.com