



PATIENT

Jasmine Clementoni

SPECIES

Feline

BREED

DSH

SEX

Spayed Female

AGE

2013

WEIGHT

8.8

INTERPRETED BY

R. McKenzie Daniel,
DVM, DABVP (Canine
/ Feline Practice)

IMAGING PERFORMED BY

Rebekah Jakum, CVT,
ARDMS/RVT

HOSPITAL NAME

Lehigh Valley Animal
Hospital

REFERRING VET

Dr. Primiani

INVOICE

14674

DATE

03/26/26

PRESENTING CLINICAL SIGNS

- Decreased appetite, weight loss, otherwise normal
- No improvement with medical management
- Possible abdominal mass/thickened intestines on palpation
- Medication: prednisolone, B12

ULTRASONOGRAPHIC EXAMINATION OF THE ABDOMEN

Urinary System

The urinary bladder was mildly distended with normal tone. The trigone, cystourethral junction, and visible pelvic urethra to a depth of 3.0 cm exhibited normal thickness and tone. Anechoic urine was present in the lumen with no uroliths or sediment. The ureteral papillae were normal. The ureters were not visible which is normal. No evidence of inflammatory or neoplastic change were noted.

Normal size and margination was present in the kidneys. A normal 1:3 cortex / medulla ratio was maintained. The medulla and cortices were uniform in texture with some increased echogenicity and mild loss of corticomedullary symmetry and definition expected for the age of the patient. No evidence of pelvic dilation was present. The left kidney measured 3.5 cm in length. The right kidney measured 3.8 cm in length.

Adrenal Glands

The adrenal glands were not visualized likely owing to steroid therapy. NO evidence of pathology.

Spleen

The spleen exhibited a finely textured and homogenous parenchyma which was hyperechoic to the liver and renal cortical parenchyma. The capsule was smooth and regular without apparent expansion. The splenic vasculature at the hilus was normal in volume with no evidence of congestion or thrombosis. Acute to chronic inflammatory, neoplastic, or benign parenchyma changes were not noted.

Liver & Gallbladder

The liver was subjectively normal in size, structure, and contour. The liver parenchyma was uniform and hypoechoic to the spleen with a mild coarse echotexture. The hepatic and portal vasculature were normal in appearance without signs of congestion.

The gallbladder was non-distended in size with thin walls and primarily anechoic luminal content. The cystic and common bile ducts were normal.

Gastrointestinal

The stomach presented intact wall layering with a normal wall layer ratio. The lumen of the stomach was empty with no signs of ileus, obstruction or foreign material.

The small intestine presented intact wall layering with overall maintained wall layer ratio. Segmentally borderline thickened jejunum wall with subjective prominent ileum muscularis layer to the level of the colon. The small intestine wall measured 0.26 cm wall width. The ileocolic wall measured 0.39 cm wall width.

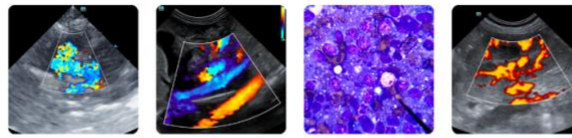

PATIENT

Normal visible colon wall layers were present with apparent formed feces in lumen.

Jasmine Clementoni

Pancreas

SPECIES

The area of the pancreas was sonographically normal.

Feline

Free Abdomen

BREED

No visualized significant or swollen mesenteric lymphadenopathy or peritoneal effusion was present.

DSH

ULTRASONOGRAPHIC FINDINGS

SEX

- Intact borderline thickened small intestine wall.
- Normal area of the pancreas.
- Mild chronic renal changes.
- Normal empty stomach.

Spayed Female

AGE

INTERPRETATION OF THE FINDINGS & FURTHER RECOMMENDATIONS

2013

Suppressed IBD intestinal criteria is suspected given empirical prednisolone therapy. Potential for suppressed intestinal round cell neoplastic criteria, i.e. lymphoma cannot be definitively excluded. No evidence of additional visceral pathology or active pancreatitis as a contributing factor.

WEIGHT

8.8

A GI panel to include PLI, TLI, cobalamin and folate may be considered despite cobalamin supplementation. Continued empirical IBD protocol with gastrointestinal support, clinical monitoring and sonographic reassessment if recurrence of gastrointestinal signs or weight loss would be reasonable.

INTERPRETED BY

R. McKenzie Daniel,
 DVM, DABVP (Canine
 / Feline Practice)

IMAGING PERFORMED BY

Rebekah Jakum, CVT,
 ARDMS/RVT

HOSPITAL NAME

Lehigh Valley Animal
 Hospital

REFERRING VET

Dr. Primiani

INVOICE

14674

DATE

03/26/26

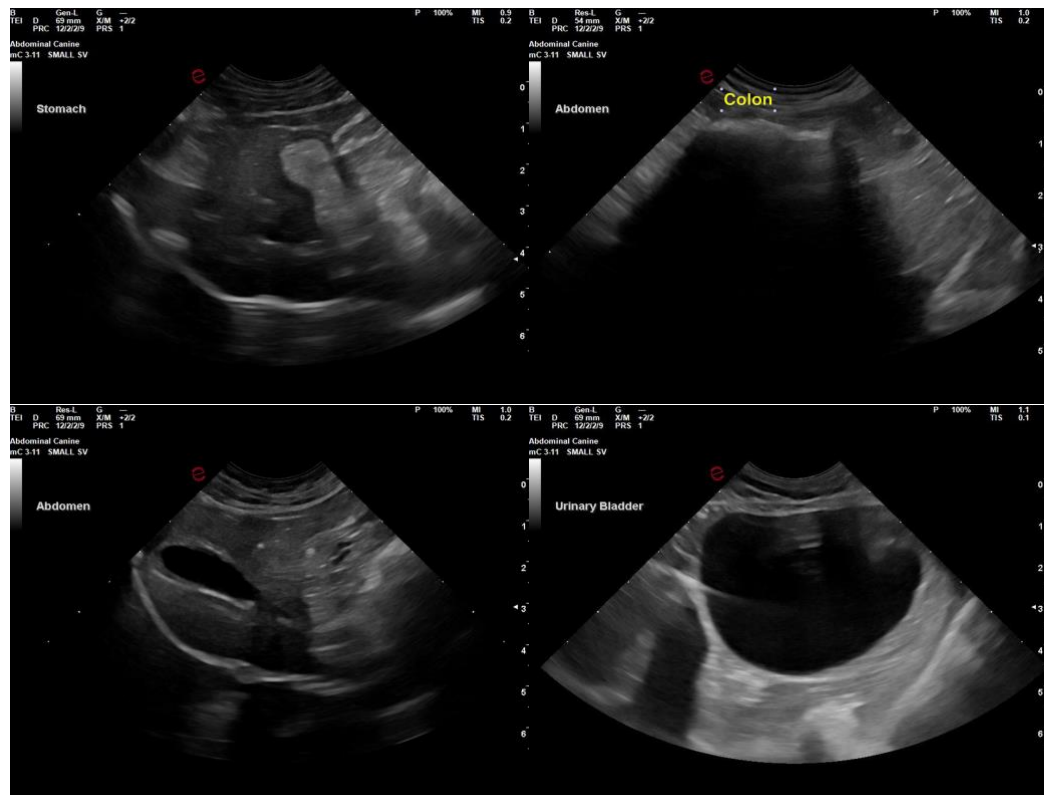



PATIENT

Jasmine Clementoni

SPECIES

Feline

BREED

DSH

SEX

Spayed Female

AGE

2013

WEIGHT

8.8

INTERPRETED BY

R. McKenzie Daniel,
 DVM, DABVP (Canine
 / Feline Practice)

IMAGING PERFORMED BY

Rebekah Jakum, CVT,
 ARDMS/RVT

HOSPITAL NAME

Lehigh Valley Animal
 Hospital

REFERRING VET

Dr. Primiani

INVOICE

14674

DATE

03/26/26



The information and recommendations provided are based on the images presented by the referring veterinarian/sonographer. No evaluation can be communicated regarding pathology that was not visible in the image/video clips provided.

Thank you for this referral. If the clinical or image interpretation does not parallel your findings or if I can be of any further assistance, please contact me.

R. McKenzie Daniel, DVM, DABVP (Canine / Feline Practice)

info@SonoPath.com