



PATIENT

Mabel L'Heureux

SPECIES

Canine

BREED

Australian Cate

SEX

Spayed Female

AGE

5 Years 8 Months

WEIGHT

24.6 pounds

INTERPRETED BY

R. McKenzie Daniel,
DVM, DABVP (Canine
/ Feline Practice)

IMAGING PERFORMED BY

Chloe Lowe CVT

HOSPITAL NAME

Rondout Valley
Veterinary Associates

REFERRING VET

Dr. Laux

INVOICE

14605

DATE

03/25/26

PRESENTING CLINICAL SIGNS

- restart of coughing, was diagnosed with diet associated cardiomyopathy and started on Vetmedin/ taurine and diet change.

Abnormal PE/Chem/CBC/UA Results: Due in July. Last years BW normal.

ULTRASONOGRAPHIC EXAMINATION OF THE HEART

CANINE CARDIAC PARAMETERS	MR VMAX (m/s)	TR VMAX (m/s)	LA/AO (M-Mode)	LA/AO (Heart Base; Swe)	FS (%)	EF (%)	EPSS (cm)
NORMAL PARAMETER	4.5-5.5	<2.7	1.3	Up to 1.6	28-40	40-100	<0.6
PATIENT	--	--	NM	1.3	43	76	0.3
CANINE CARDIAC PARAMETERS	HR (BPM)	AV VMAX (m/s)	PV MAX (m/s)	BODY WEIGHT (lbs)	LAD LA MAX 4 Chamber	LVIDd Avg; 2D and m-mode short axis (cm)	LVIDs Avg; 2D and m-mode short axis (cm)
NORMAL PARAMETER	50-100	0.7-1.7	0.7-1.6				
PATIENT	139	1.4	0.8	24.6	2.6	2.8	--

Cardiac Presentation

The echocardiogram in this patient demonstrated normal **left atrial** dimension based on 2 separate methods of LA evaluation. The cranial and caudal **mitral** valve leaflets presented normal linear structure, extension in systole, and union in diastole with normal kinesis. The **left ventricle** presented thicknesses with linear contour and was not dilated nor restricted. The **myocardium** presented normal echogenicity without subjective evidence of significant fibrotic or ischemic disease. **Contractility** of the ventricular walls was adequate and in normal range for this patient evidenced by the fractional shortening measurement and subjective evaluation of the different regions of the myocardium. The **left ventricular outflow** tract demonstrated normal laminar flow and subjective structural integrity. The **right atrium** and auricle revealed normal size, structure and content. No evidence of masses was noted. **Tricuspid** valvular assessment demonstrated adequate linear morphology and kinesis. The **right ventricle** was of normal size (1/3 diameter of LV), chordae structure, myocardial echogenicity and thickness. **Pulmonary outflow** tract assessment revealed normal valve structure, laminar flow, and diameter (approx.1:1 pa/ao ratio). No visible **pericardial** or free pleura fluid was noted. The cranial **mediastinum and pericardial and extra-cardiac regions** were free of masses in the visible window.

ULTRASONOGRAPHIC FINDINGS

- Normal cardiac structure/function.



PATIENT

Mabel L'Heureux

SPECIES

Canine

BREED

Australian Cate

SEX

Spayed Female

AGE

5 Years 8 Months

WEIGHT

24.6 pounds

INTERPRETED BY

R. McKenzie Daniel,
 DVM, DABVP (Canine
 / Feline Practice)

IMAGING PERFORMED BY

Chloe Lowe CVT

HOSPITAL NAME

Rondout Valley
 Veterinary Associates

REFERRING VET

Dr. Laux

INVOICE

14605

DATE

03/25/26

INTERPRETATION OF THE FINDINGS & FURTHER RECOMMENDATIONS

No evidence of DCM criteria or other structural/functional cardiomyopathy. No indication for cardiac medications. If present, the coughing in this patient is non-cardiogenic in origin. Correlation with three view chest radiographs is recommended. As needed respiratory support is indicated. No anesthetic contraindications. Suggested anesthetic protocol may include opioid or Benzodiazepine pre-med, induction with Propofol or Alfaxalone, and appropriate gas anesthesia with avoidance of alpha 2 agonists.

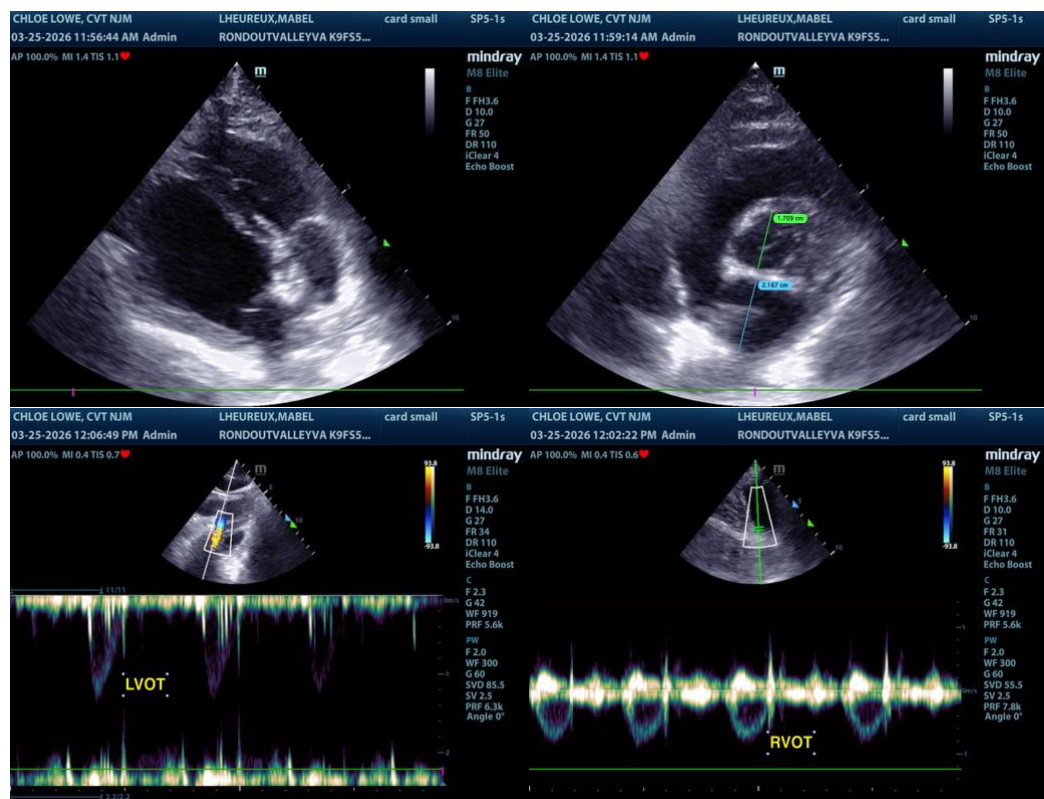

The information and recommendations provided are based on the images presented by the referring veterinarian/sonographer. No evaluation can be communicated regarding pathology that was not visible in the image/video clips provided.

Thank you for this referral. If the clinical or image interpretation does not parallel your findings or if I can be of any further assistance, please contact me.

R. McKenzie Daniel, DVM, DABVP (Canine / Feline Practice)

info@SonoPath.com