

PATIENT

Brooklen Schwartz

SPECIES

Canine

BREED

Pitbull

SEX

Female Spayed

AGE

11y

WEIGHT

83.5 lbs

INTERPRETED BY

R. McKenzie Daniel,
 DVM, DABVP
 (Canine and Feline)

IMAGING PERFORMED BY

Chloe Lowe, CVT

HOSPITAL NAME

Loving Care VH

REFERRING VET

Dr. Steele

INVOICE

13310

DATE

3/24/26

PRESENTING CLINICAL SIGNS

History:

- Diarrhea
- No appetite
- History of MCT multiple areas on skin

Abnormal PE/Chem/CBC/UA Results: WBC 30.63, neutrophils 26.23, monocytes 2.10, eosinophils 0.04, platelets 501, PDW 7.2, platelet crit 0.62, ALP 304

ULTRASONOGRAPHIC EXAMINATION OF THE ABDOMEN

Urinary System

The urinary bladder, trigone, cystourethral junction, and visible pelvic urethra to a depth of 3.0 cm exhibited normal thickness and tone. Anechoic urine was present in the lumen with no uroliths or sediment. The ureteral papillae were normal. The ureters were not visible which is normal. No evidence of inflammatory or neoplastic changes were noted.

Normal size and margination was present in the kidneys. A normal 1:3 cortex / medulla ratio was maintained. The medulla and cortices were uniform in texture with some increased echogenicity and mild loss of corticomedullary symmetry and definition expected for the age of the patient. No evidence of pelvic dilation was present. The left kidney measured 6.9 cm in length. The right kidney measured 7.1 cm in length.

Adrenal Glands

The left and right adrenal glands were indistinctly visualized with no overt pathology. The left adrenal gland subjectively measured 0.84 cm width at the caudal pole. The right adrenal gland subjectively measured 0.5 cm width at the caudal pole.

Spleen

The spleen exhibited a finely textured and homogenous parenchyma which was hyperechoic to the liver and renal cortical parenchyma. The capsule was smooth and regular without apparent expansion. The splenic vasculature at the hilus was normal in volume with no evidence of congestion or thrombosis. Acute to chronic inflammatory, neoplastic, or benign parenchyma changes were not noted.

Liver

The liver was subjectively normal in size, structure, and contour. The liver parenchyma was uniform and hypoechoic to the spleen with a mild coarse echotexture. The hepatic and portal vasculature were normal in appearance without signs of congestion. The gallbladder was non-distended in size with thin walls and primarily anechoic luminal content. The cystic and common bile ducts were normal.

Gastrointestinal

The stomach presented intact wall layering with a normal wall layer ratio. The lumen of the stomach contained mild, echogenic, non-shadowing ingesta without signs of obstruction or foreign material.



PATIENT	The small intestine presented intact wall layering with 1:3 muscularis/mucosa ratio. The lumen of the small intestine was generalized empty with mild segmental non-shadowing ingesta/gas.
Brooklen Schwartz	Normal visible colon wall layers were present with apparent current formed feces in lumen.
SPECIES	Pancreas
Canine	The area of the pancreas presented sonographically unremarkable.
BREED	Free Abdomen
Pitbull	No overt lymphadenopathy or peritoneal effusion was present.
SEX	ULTRASONOGRAPHIC FINDINGS
Female Spayed	<ul style="list-style-type: none"> • Sonographically normal liver/gallbladder – consistent with mild benign hepatopathy • Sonographically unremarkable gastrointestinal tract with mild gastric and segmental non-shadowing ingesta • Mild age-related renal changes • Current formed fecal matter in colon • Sonographically normal spleen
AGE	INTERPRETATION OF THE FINDINGS & FURTHER RECOMMENDATIONS
11y	No evidence of visceral pathology such as gastrointestinal pathology or evidence of intraabdominal primary or metastatic neoplastic criteria given patient history as an obvious cause of the patient's clinical signs. Underlying gastrointestinal disease or mild pancreatitis at times may present sonographically normal. A GI panel to include PLI/TLI/Cobalamin/Folate, screening 3-view chest radiographs and correlation with neurological/musculoskeletal exam to assess for non-obvious or occult disease as a contributing may be considered. Some degree of mild, non-obstructive metabolic gastrointestinal ileus could be possible if patient has a mild gastrointestinal ingesta suggestive of food echogenicity and if documented NPO. Gastrointestinal support indicated.
WEIGHT	
83.5 lbs	
INTERPRETED BY	
R. McKenzie Daniel, DVM, DABVP (Canine and Feline)	
IMAGING PERFORMED BY	
Chloe Lowe, CVT	
HOSPITAL NAME	
Loving Care VH	
REFERRING VET	
Dr. Steele	
INVOICE	
13310	
DATE	
3/24/26	

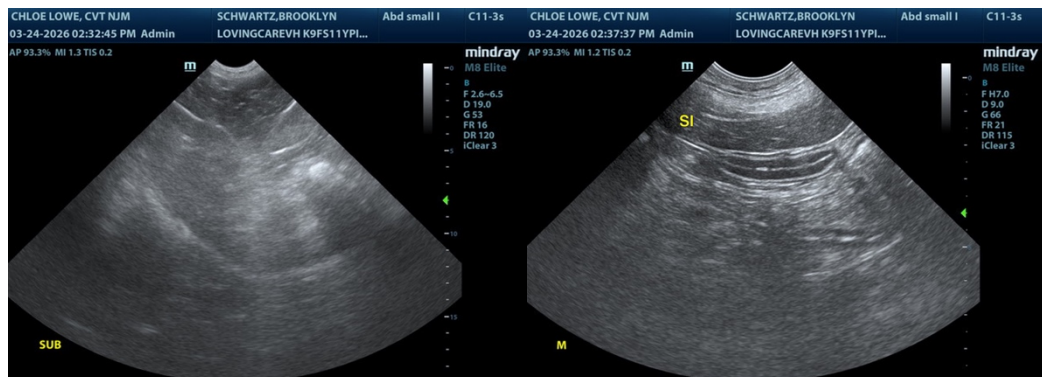



PATIENT

Brooklen Schwartz

SPECIES

Canine

BREED

Pitbull

SEX

Female Spayed

AGE

11y

WEIGHT

83.5 lbs

INTERPRETED BY

R. McKenzie Daniel,
 DVM, DABVP
 (Canine and Feline)

IMAGING PERFORMED BY

Chloe Lowe, CVT

HOSPITAL NAME

Loving Care VH

REFERRING VET

Dr. Steele

INVOICE

13310

DATE

3/24/26

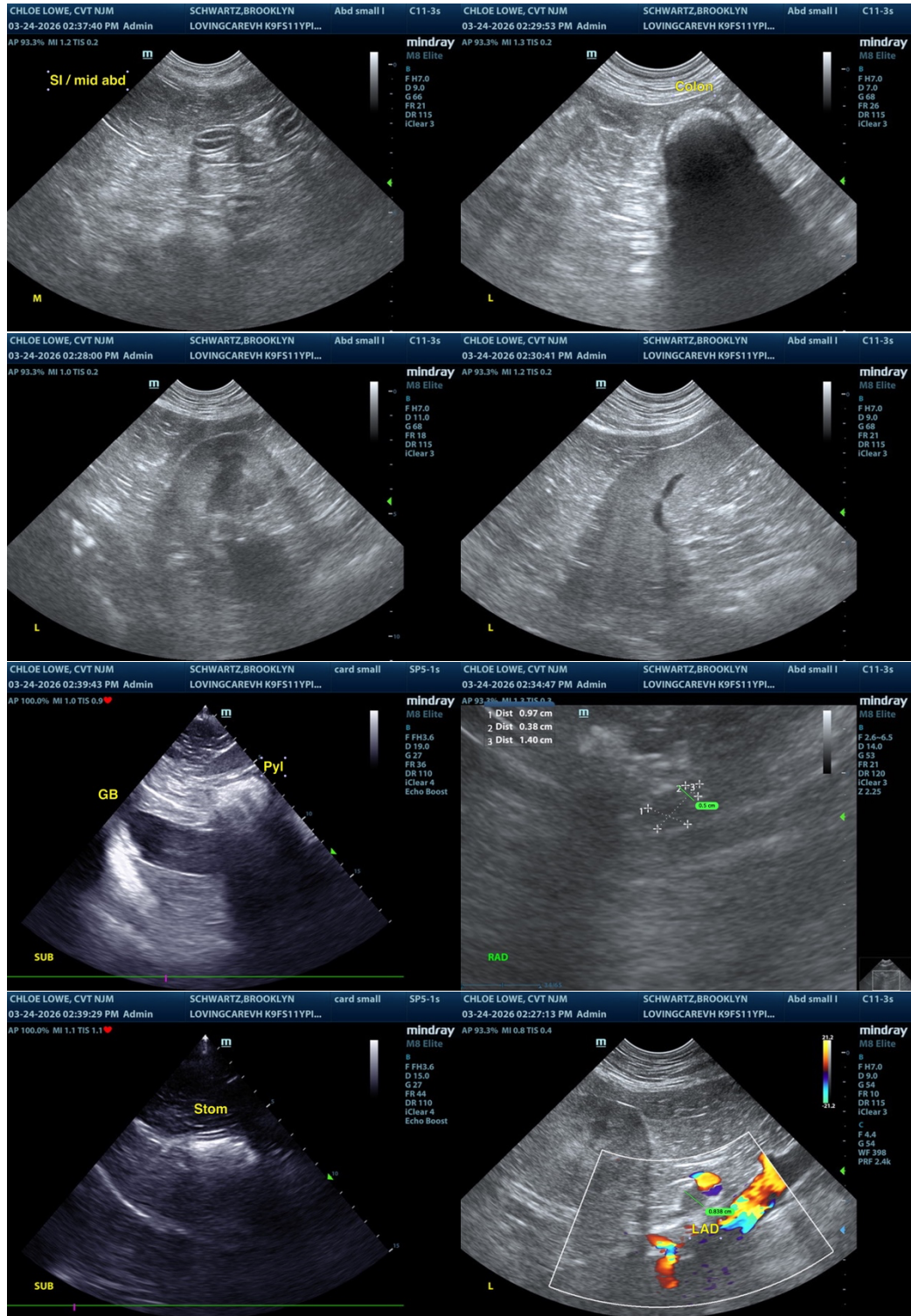



PATIENT

Brooklen Schwartz

SPECIES

Canine

BREED

Pitbull

SEX

Female Spayed

AGE

11y

WEIGHT

83.5 lbs

INTERPRETED BY

R. McKenzie Daniel, DVM, DABVP
(Canine and Feline)

IMAGING PERFORMED BY

Chloe Lowe, CVT

HOSPITAL NAME

Loving Care VH

REFERRING VET

Dr. Steele

INVOICE

13310

DATE

3/24/26



The information and recommendations provided are based on the images presented by the referring veterinarian/sonographer. No evaluation can be communicated regarding pathology that was not visible in the image/video clips provided.

Thank you for this referral. If the clinical or image interpretation does not parallel your findings or if I can be of any further assistance, please contact me.

R. McKenzie Daniel, DVM, DABVP (Canine / Feline Practice)

info@sonopath.com