



## PATIENT

Sacha Keefe

## SPECIES

Canine

## BREED

Papillon

## SEX

M/N

## AGE

6

## WEIGHT

7 kg

## INTERPRETED BY

R. McKenzie Daniel,  
DVM, DABVP  
(Canine and Feline)

## IMAGING PERFORMED BY

Dr. Belan

## HOSPITAL NAME

Silverado Vet Clinic

## REFERRING VET

Dr. Marahar

## INVOICE

16439

## DATE

3/22/23

## PRESENTING CLINICAL SIGNS

Patient had been mildly lethargic with weight loss and some intermittent vomiting over the last 7 weeks. Weight loss has come back over the last 10 days. No murmur detected non clinical for heart disease and not on any heart meds. Echo 61 images Ab 56 total 117 images. Abnormal PE/Chem/CBC/UA Results: No abnormalities.

## ULTRASONOGRAPHIC EXAMINATION OF THE HEART & ABDOMEN

CANINE	MR	TR	LA/AO	LA/AO	FS	EF	EPSS
<b>CARDIAC PARAMETERS</b>	<b>VMAX</b> (m/s)	<b>VMAX</b> (m/s)	(Boon method)	(Heart Base; Swe)	(%)	(%)	(cm)
<b>NORMAL PARAMETER</b>	4.5-5.5	<2.7	1.3	<1.3	28-40	40-100	<0.6
<b>PATIENT</b>				1.36	36	68	0.22
CANINE	HR	AV	PV	BODY WEIGHT	LA	LVIDd	LVIDs
<b>CARDIAC PARAMETERS</b>	(BPM)	<b>VMAX</b> (m/s)	<b>MAX</b> (m/s)	(kg)	2D short axis Base view (cm)	Avg; 2D and m-mode short axis (cm)	Avg; 2D and m-mode short axis (cm)
<b>NORMAL PARAMETER</b>	50-100	0.7-1.7	0.7-1.6				
<b>PATIENT</b>	133	1.3	0.88		2.2	2.1	

## Cardiac Presentation

The echocardiogram in this patient demonstrated normal **left atrial** size based on 3 separate methods of LA evaluation. The cranial and caudal **mitral** valve leaflets presented normal linear structure, extension in systole, and union in diastole with normal kinesis. The **left ventricle** presented normal thicknesses with linear contour and was not dilated nor restricted. The **myocardium** presented normal echogenicity without subjective evidence of significant fibrotic or ischemic disease. **Contractility** of the ventricular walls was adequate and in normal range for this patient evidenced by the fractional shortening measurement and subjective evaluation of the different regions of the myocardium. The **left ventricular outflow** tract demonstrated normal laminar flow and subjective structural integrity. The **right atrium** and auricle revealed normal size, structure and content. No evidence of masses was noted. **Tricuspid** valvular assessment demonstrated adequate linear morphology and kinesis. The **right ventricle** was of normal size (1/3 diameter of LV), chordae structure, myocardial echogenicity and thickness. **Pulmonary outflow** tract assessment revealed normal valve structure, laminar flow, and diameter (approx. 1:1 pa/ao ratio). No visible **pericardial** or free pleura fluid was noted. The cranial **mediastinum and pericardial and extra-cardiac regions** were free of masses in the visible window.



**PATIENT**

***Urinary System***

Sacha Keefe

The urinary bladder, trigone, cystourethral junction, and visible pelvic urethra exhibited normal thickness and tone. Anechoic urine was present in the lumen with no uroliths or sediment. The ureteral papillae were normal. The ureters were not visible which is normal. No evidence of inflammatory or neoplastic changes was noted.

**SPECIES**

Canine

**BREED**

Papillon

The area of the aortic trifurcation was free of pathology.

**SEX**

M/N

Normal size and margination were present in the kidneys. A normal 1:3 cortex / medulla ratio and normal corticomedullary definition were maintained. The echogenicity of the cortex was similar to or slightly less than normal liver parenchyma while the medulla echogenicity was hypoechoic to the cortex with no evidence of pelvic dilation. The left kidney measured 4.1 cm in length. The right kidney measured 4.0 cm in length.

**AGE**

6

***Adrenal Glands***

The left adrenal gland was uniform in size and contour with a uniformly hypoechoic parenchyma. The left adrenal gland measured 0.42 cm width at the caudal pole. The right adrenal gland was uniform in size and contour with a uniformly hypoechoic parenchyma. The right adrenal gland measured 0.43 cm width at the caudal pole.

**WEIGHT**

7 kg

**INTERPRETED BY**

***Spleen***

R. McKenzie Daniel,  
DVM, DABVP  
(Canine and Feline)

The spleen exhibited a finely textured and homogenous parenchyma which was hyperechoic to the liver and renal cortical parenchyma. The capsule was smooth and regular without apparent expansion. The splenic vasculature at the hilus was normal in volume with no evidence of congestion or thrombosis. Acute to chronic inflammatory, neoplastic, or benign parenchyma changes were not noted.

**IMAGING PERFORMED BY**

***Liver/ Gallbladder***

Dr. Belan

The liver was subjectively normal in size, structure, and contour. The liver parenchyma was uniform and hypoechoic to the spleen with a mild coarse echotexture. The hepatic and portal vasculature were normal in appearance without signs of congestion. The gallbladder was non-distended in size with thin walls and primarily anechoic luminal content. The cystic and common bile ducts were normal.

**HOSPITAL NAME**

Silverado Vet Clinic

***Gastrointestinal***

**REFERRING VET**

Dr. Marahar

The stomach presented intact wall layering with a normal wall layer ratio. The lumen of the stomach was empty with no signs of ileus, obstruction, or foreign material.

**INVOICE**

The small intestine presented intact wall layering with 1:3 muscularis/mucosa ratio. The lumen of the small intestine was empty with no signs of ileus, obstruction, or foreign material.

16439

Normal visible colon wall layers were present with apparent formed feces in lumen.

**DATE**

***Pancreas***

3/22/23

The parenchyma of the left limb, body, and right limb of the pancreas presented isoechoic to the adjacent omental fat. A normal curvilinear capsule contour of the pancreas was present. The visible pancreatic duct was normal. No signs of active inflammation or neoplastic disease were evident.



**PATIENT**

**Free Abdomen**

Sacha Keefe

A solitary to intermittent minor benign / reactive mesenteric lymph nodes were noted, not consistent with inflammatory or neoplastic criteria and considered incidental. An example of a mesenteric lymph node measured 1.0 cm x 0.31 cm. No omental masses or evidence of peritoneal effusion were noted.

**SPECIES**

Canine

**ULTRASONOGRAPHIC FINDINGS**

**BREED**

- Normal echocardiogram
- Sonographically unremarkable abdomen

Papillon

**SEX**

**INTERPRETATION OF THE FINDINGS & FURTHER RECOMMENDATIONS**

M/N

No evidence of cardiac or abdominal visceral pathology as an obvious definitive cause or contributing factor to the patient's weight loss and gastrointestinal signs.

**AGE**

6

A GI panel to include PLI/TLI/Cobalamin/Folate, as well as three view chest radiographs and neurological / musculoskeletal examination, are recommended to assess for or rule out occult disease which may cause weight loss. Assessment of caloric plane and/or competitive eating environment, if clinically applicable, could be considered. As needed gastrointestinal support and gastroprotectant protocol with monitoring of gastrointestinal response and body weight going forward is suggested.

**WEIGHT**

7 kg

**INTERPRETED BY**

Although considered unlikely given the normal adrenal appearance, resting cortisol level to rule out occult Addison's Disease, is warranted.

R. McKenzie Daniel,  
DVM, DABVP  
(Canine and Feline)

**IMAGING PERFORMED BY**

Dr. Belan

**HOSPITAL NAME**

Silverado Vet Clinic

**REFERRING VET**

Dr. Marahar

**INVOICE**

16439

**DATE**

3/22/23

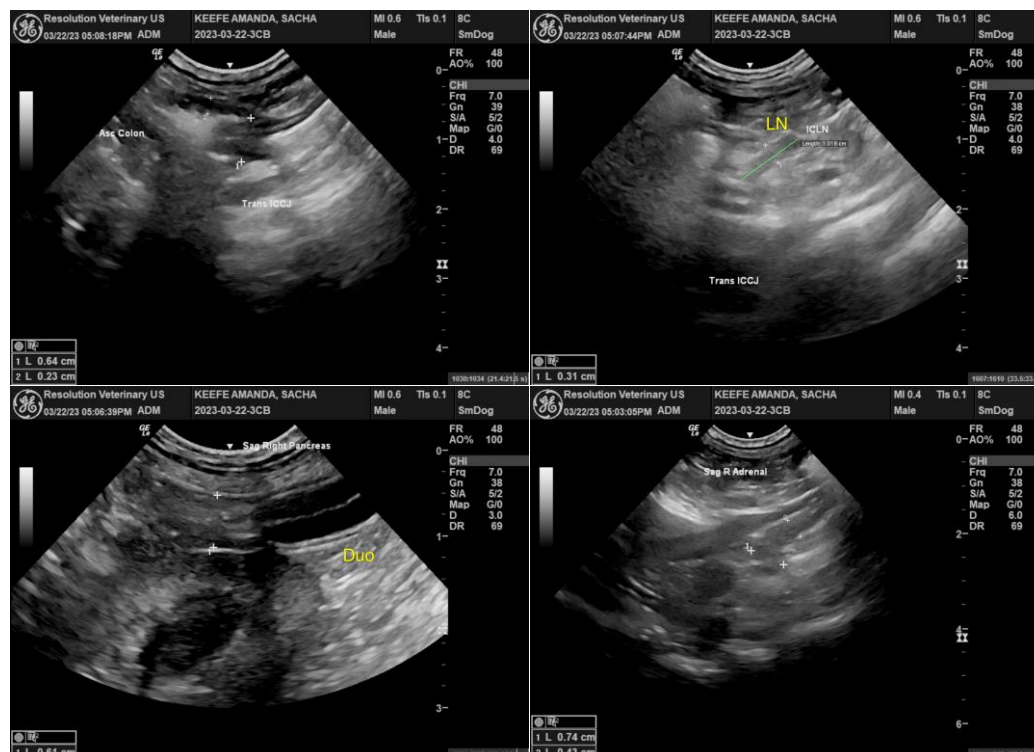



**PATIENT**

Sacha Keefe

**SPECIES**

Canine

**BREED**

Papillon

**SEX**

M/N

**AGE**

6

**WEIGHT**

7 kg

**INTERPRETED BY**

R. McKenzie Daniel,  
DVM, DABVP  
(Canine and Feline)

**IMAGING PERFORMED BY**

Dr. Belan

**HOSPITAL NAME**

Silverado Vet Clinic

**REFERRING VET**

Dr. Marahar

**INVOICE**

16439

**DATE**

3/22/23

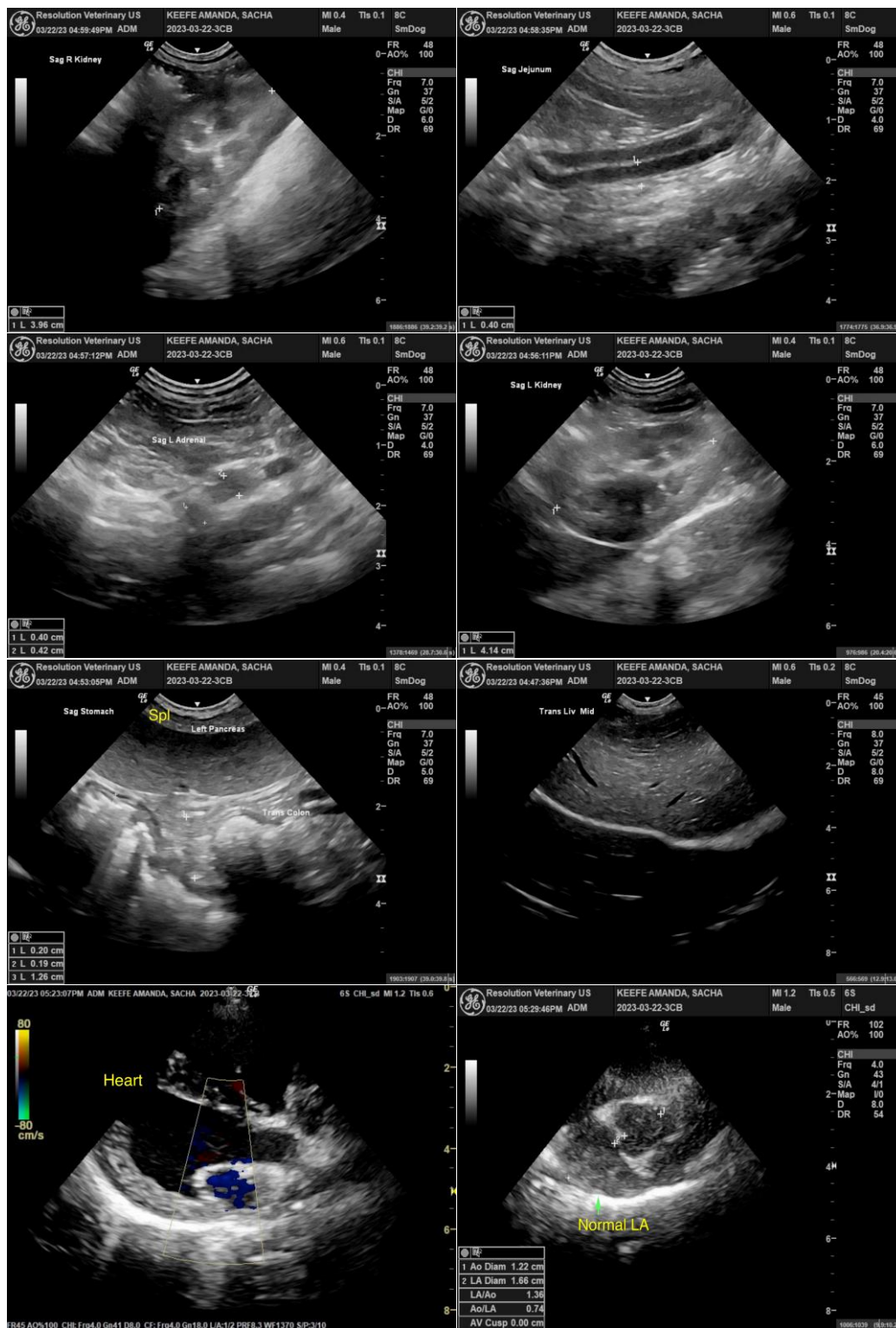



**PATIENT**

Sacha Keefe

The information and recommendations provided are based on the images presented by the referring veterinarian/sonographer. No evaluation can be communicated regarding pathology that was not visible in the image/video clips provided.

**SPECIES**

Canine

Thank you for this referral. If the clinical or image interpretation does not parallel your findings or if I can be of any further assistance please contact me.

**BREED**

Papillon

**R. McKenzie Daniel, DVM, DABVP (Canine / Feline Practice)**  
info@SonoPath.com

**SEX**

M/N

**AGE**

6

**WEIGHT**

7 kg

**INTERPRETED BY**

R. McKenzie Daniel,  
DVM, DABVP  
(Canine and Feline)

**IMAGING  
PERFORMED BY**

Dr. Belan

**HOSPITAL NAME**

Silverado Vet Clinic

**REFERRING VET**

Dr. Marahar

**INVOICE**

16439

**DATE**

3/22/23