



**PATIENT**

Jewels Fuchs

**SPECIES**

Canine

**BREED**

Cavalier King Charles  
 Spaniel

**SEX**

Female Spayed

**AGE**

10y

**WEIGHT**

15.3 lbs

**INTERPRETED BY**

R. McKenzie Daniel,  
 DVM, DABVP  
 (Canine and Feline)

**IMAGING PERFORMED BY**

Meghan Morse, LVT,  
 CVT

**HOSPITAL NAME**

Hamptonbburgh AH

**REFERRING VET**

Dr. Madaan

**INVOICE**

13298

**DATE**

3/19/26

**PRESENTING CLINICAL SIGNS**

History:

- Have heart murmur grade II/VI. Now having mild seizures.

**ULTRASONOGRAPHIC EXAMINATION OF THE HEART**

CANINE CARDIAC PARAMETERS	MR VMAX (m/s)	TR VMAX (m/s)	LA/AO (M-Mode)	LA/AO (Heart Base; Swe)	FS (%)	EF (%)	EPSS (cm)
NORMAL PARAMETER	4.5-5.5	<2.7	1.3	Up to 1.6	28-40	40-100	<0.6
PATIENT	6.0	2.3	--	1.45	38	71	0.1
CANINE CARDIAC PARAMETERS	HR (BPM)	AV VMAX (m/s)	PV MAX (m/s)	BODY WEIGHT (kg)	LAD LA MAX 4 Chamber	LVIDd Avg; 2D and m-mode short axis (cm)	LVIDs Avg; 2D and m-mode short axis (cm)
NORMAL PARAMETER	50-100	0.7-1.7	0.7-1.6				
PATIENT	NM	1.0	0.7	--	3.1	2.8	--

**Cardiac Presentation**

The echocardiogram in this patient demonstrated normal **left atrial** size based on 2 different LA measurement methods. The cranial and caudal **mitral** valve leaflets presented thickening consistent with endocardiosis. Doppler indicated measurable moderate eccentric insufficiency. MR velocity measured 6.0 m/s. The **left ventricle** presented thicknesses with linear contour and was not dilated nor restricted. The **myocardium** presented normal echogenicity without subjective evidence of significant fibrotic or ischemic disease. **Contractility** of the ventricular walls was adequate and in normal range for this patient evidenced by the fractional shortening measurement and subjective evaluation of the different regions of the myocardium. The **left ventricular outflow** tract demonstrated normal laminar flow and subjective structural integrity. The **right atrium** and auricle revealed normal size, structure and content. No evidence of masses was noted or chamber overload. **Tricuspid** valvular assessment presented mildly thickened with TV insufficiency noted on doppler. TR velocity measured 2.3 m/s. The **right ventricle** was of normal size (1/3 diameter of LV), chordae structure, myocardial echogenicity and thickness. **Pulmonic** tract assessment revealed normal valve structure, laminar flow, and diameter (approx.1:1 pa/ao ratio). No visible **pericardial** or free pleura fluid was noted. No echographically detectable evidence of cardiac / pericardial tumors was visible. No evidence of arrhythmia or hepatic congestion present.

**ULTRASONOGRAPHIC FINDINGS**

- Chronic mitral valve disease (B1)



**PATIENT**

Jewels Fuchs

**SPECIES**

Canine

**BREED**

Cavalier King Charles  
 Spaniel

**SEX**

Female Spayed

**AGE**

10y

**WEIGHT**

15.3 lbs

**INTERPRETED BY**

R. McKenzie Daniel,  
 DVM, DABVP  
 (Canine and Feline)

**IMAGING PERFORMED BY**

Meghan Morse, LVT,  
 CVT

**HOSPITAL NAME**

Hamptonbburgh AH

**REFERRING VET**

Dr. Madaan

**INVOICE**

13298

**DATE**

3/19/26

- TV insufficiency – no evidence of clinical pulmonary hypertension
- Bobrderline increased measured MR velcotiy

**INTERPRETATION OF THE FINDINGS & FURTHER RECOMMENDATIONS**

The lack of LA enlargement indicates the current and future risk of complications secondary to MR at this stage is low. No evidence of structural or functional cardiomyopathy or arrythmia as a contributing factor to the seizure activity. Assessment of systemic BP for evidence of hypertension suggested given borderline increased measured MR velocity. No indication for cardiac medication. Prognosis is variable given breed and sonographic monitoring is advised. Recheck echo recommended in 6 months, sooner if clinically indicated. Cardiac anesthetic risk is considered mild. Suggested anesthetic protocol may include opioid or Benzodiazepine pre-med, induction with Propofol or Alfaxalone, and appropriate gas anesthesia with avoidance of alpha 2 agonists.

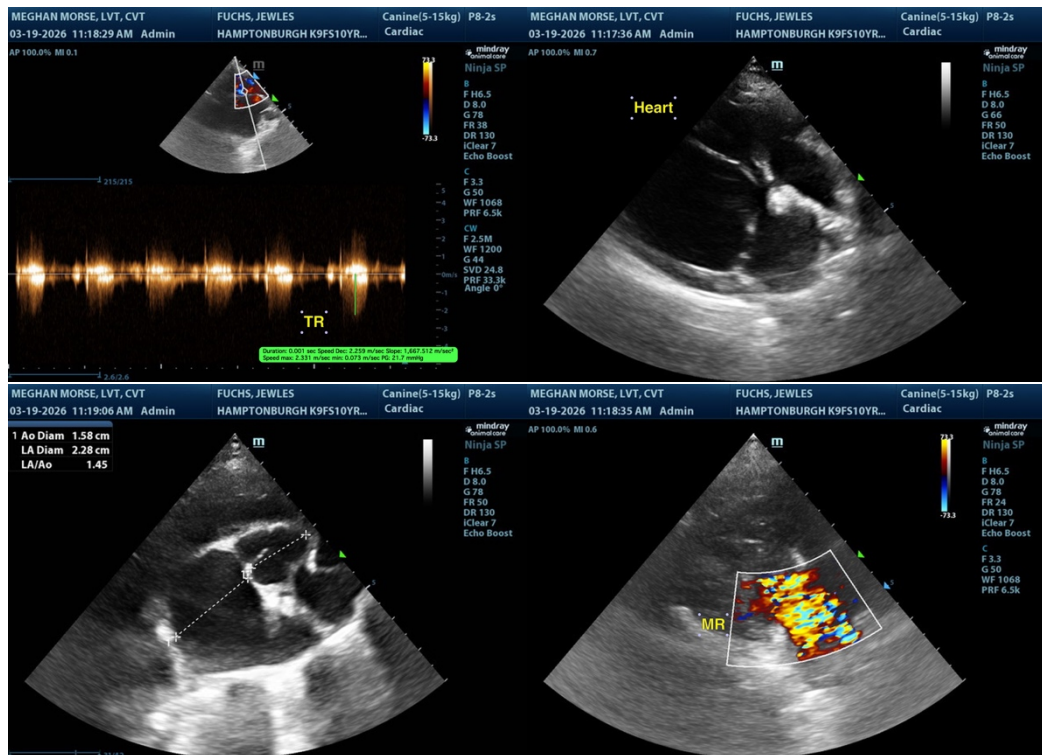



**PATIENT**

Jewels Fuchs

**SPECIES**

Canine

**BREED**

Cavalier King Charles  
 Spaniel

**SEX**

Female Spayed

**AGE**

10y

**WEIGHT**

15.3 lbs

**INTERPRETED BY**

R. McKenzie Daniel,  
 DVM, DABVP  
 (Canine and Feline)

**IMAGING PERFORMED BY**

Meghan Morse, LVT,  
 CVT

**HOSPITAL NAME**

Hamptonbburgh AH

**REFERRING VET**

Dr. Madaan

**INVOICE**

13298

**DATE**

3/19/26

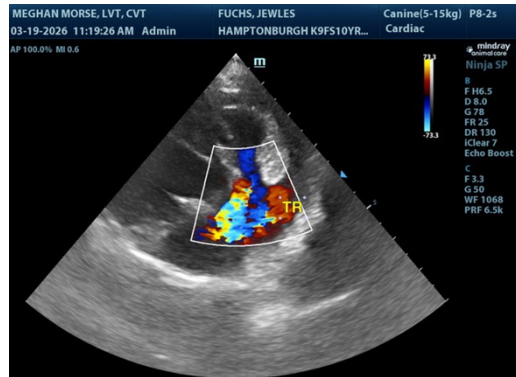

The information and recommendations provided are based on the images presented by the referring veterinarian/sonographer. No evaluation can be communicated regarding pathology that was not visible in the image/video clips provided.

Thank you for this referral. If the clinical or image interpretation does not parallel your findings or if I can be of any further assistance, please contact me.

R. McKenzie Daniel, DVM, DABVP (Canine / Feline Practice)

[info@sonopath.com](mailto:info@sonopath.com)