



PATIENT

Vonn Babin

SPECIES

Canine

BREED

Chihuahua

SEX

NM

AGE

12 years & 3 weeks
old

WEIGHT

4 kg

INTERPRETED BY

R. McKenzie Daniel,
DVM, DABVP
(Canine and Feline)

IMAGING PERFORMED BY

Dr. Jill Rankin

HOSPITAL NAME

Prairie Winds AC

REFERRING VET

Dr. Rohini

INVOICE

10692

DATE

3/17/26

PRESENTING CLINICAL SIGNS

History:

- patient was initially seen for a dental consultation, blood work showed poss decreased liver function. Bile acid panel was done, elevated both pre and post prandial results.

ULTRASONOGRAPHIC EXAMINATION OF THE ABDOMEN

Urinary System

The urinary bladder, trigone, cystourethral junction, and visible pelvic urethra to a depth of 3.0 cm exhibited normal thickness and tone. Anechoic urine was present in the lumen with no uroliths or sediment. The ureteral papillae were normal. The ureters were not visible which is normal. No evidence of inflammatory or neoplastic changes were noted. No urine mineral or calculi noted.

The area of the residual prostate appeared normal and free of pathology

No evidence of pathology in the area of the aortic trifurcation.

Normal size and margination were present in the kidneys. A normal 1:3 cortex / medulla ratio was maintained. The medulla and cortices were uniform in texture with some increased echogenicity and mild loss of corticomedullary symmetry and definition expected for the age of the patient. No evidence of pelvic dilation was present. Minor areas of medullary mineral were present. The left kidney measured 3.8 cm in length. The right kidney measured 3.7 cm in length.

Adrenal Glands

The left adrenal gland was uniform in size and contour with a uniformly hypoechoic parenchyma. The left adrenal gland measured 0.57 cm width at the caudal pole. The right adrenal gland was uniform in size and contour with a uniformly hypoechoic parenchyma. The right adrenal gland measured 0.45 cm width at the caudal pole.

Spleen

The spleen exhibited a finely textured and homogenous parenchyma which was hyperechoic to the liver and renal cortical parenchyma. The capsule was smooth and regular without apparent expansion. The splenic vasculature at the hilus was normal in volume with no evidence of congestion or thrombosis. Acute to chronic inflammatory, neoplastic, or benign parenchyma changes were not noted.

Liver/ Gallbladder

The liver presented subjective mild hepatomegaly. Adequate to normal hepatic vascular volume was present. Intermittent, discreet, hypoechoic, nonhomogeneous intraparenchymal nodules were present, with an example measuring 1.2 cm in diameter. The parenchyma of the liver was subjectively normal in echogenicity compared to the spleen and renal cortices. The liver parenchyma was uniform with a mildly coarse echotexture. The capsule of the liver was symmetrically rounded to mildly swollen in margination. The hepatic and portal vasculature were normal in appearance without signs of congestion. The gallbladder was non-distended in size containing primarily anechoic content with mild, nonorganized, nondependent gallbladder debris. The cystic and common bile ducts were normal.



PATIENT

Vonn Babin

SPECIES

Canine

BREED

Chihuahua

SEX

NM

AGE

12 years & 3 weeks
old

WEIGHT

4 kg

INTERPRETED BY

R. McKenzie Daniel,
DVM, DABVP
(Canine and Feline)

IMAGING PERFORMED BY

Dr. Jill Rankin

HOSPITAL NAME

Prairie Winds AC

REFERRING VET

Dr. Rohini

INVOICE

10692

DATE

3/17/26

Gastrointestinal

The stomach presented intact wall layering with a normal wall layer ratio. The lumen of the stomach was empty without evidence of retained ingesta, fluid, or foreign material.

The small intestine presented intact wall layering with 1:3 muscularis/mucosa ratio. The lumen of the small intestine was empty with no signs of ileus, obstruction, or foreign material.

Normal visible colon wall layers were present with formed feces in lumen.

Pancreas

The parenchyma of the left limb, body and right limb of the pancreas presented isoechoic to the adjacent omental fat. A normal curvilinear capsule contour of the pancreas was present. The visible pancreatic duct was normal. No signs of active inflammation or neoplastic disease was evident.

Free Abdomen

No overt lymphadenopathy or peritoneal effusion was present.

ULTRASONOGRAPHIC FINDINGS

- Hepatopathy exhibiting subjective adequate vascular volume and intermittent discreet intraparenchymal nodules
- Nonorganized gallbladder debris – not consistent with mature mucocele
- Age-related kidneys with minor medullary mineral
- Normal adrenal glands

INTERPRETATION OF THE FINDINGS & FURTHER RECOMMENDATIONS

The appearance of the liver was nonspecific but most consistent with benign hepatopathy. Considerations for the liver may include benign vacuolar / cholestatic hepatopathy, inflammatory/infectious/immune mediated disease, hyperplasia, hematopoiesis, toxic hepatopathy (i.e. copper), other with neoplasia thought less likely, yet not definitively excluded. No overt visualized intrahepatic or extrahepatic macroscopic shunt. Portal hypoplasia / microvascular dysplasia not definitively excluded, given elevated post prandial bile acids.

Ultrasound guided FNA of the liver using a 25-gauge needle and assuming normal coagulation parameters would be warranted for screening cytology. Hepatosupportive medications such as Denamarin or Vitamin E as well as Ursodiol due to its antioxidant and immunomodulatory effects within the liver would be warranted, although these medications may not result in decreased hepatic enzyme levels. Core or surgical biopsy likely required for definitive diagnosis.

Although no overt adrenomegaly or pathology, adrenal screening could be considered if clinical signs consistent with Cushing's Syndrome are non-reported or arise.



PATIENT

Vonn Babin

SPECIES

Canine

BREED

Chihuahua

SEX

NM

AGE

12 years & 3 weeks old

WEIGHT

4 kg

INTERPRETED BY

R. McKenzie Daniel,
DVM, DABVP
(Canine and Feline)

IMAGING PERFORMED BY

Dr. Jill Rankin

HOSPITAL NAME

Prairie Winds AC

REFERRING VET

Dr. Rohini

INVOICE

10692

DATE

3/17/26

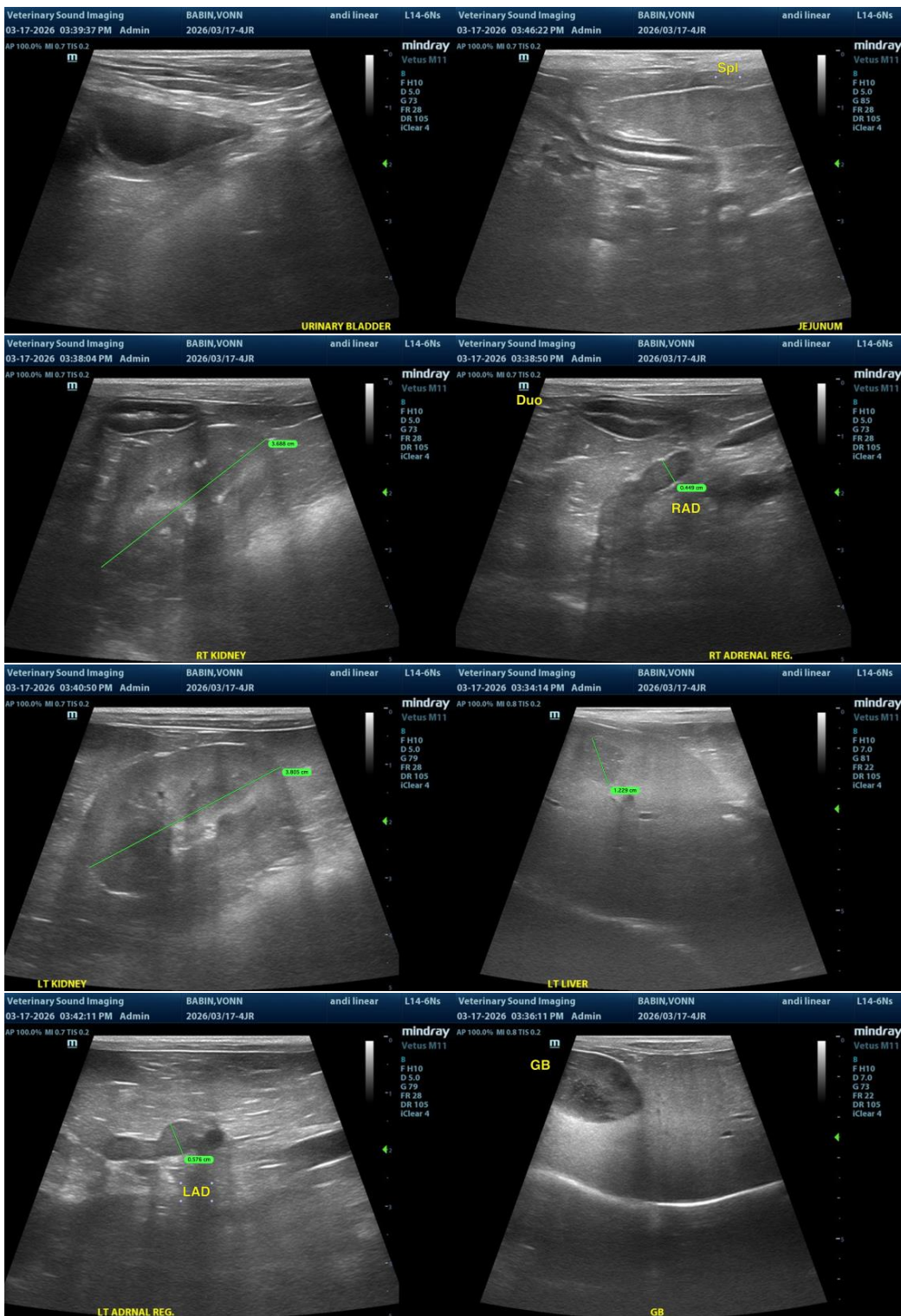



PATIENT

Vonn Babin

SPECIES

Canine

BREED

Chihuahua

SEX

NM

AGE

12 years & 3 weeks
old

WEIGHT

4 kg

INTERPRETED BY

R. McKenzie Daniel,
DVM, DABVP
(Canine and Feline)

IMAGING PERFORMED BY

Dr. Jill Rankin

HOSPITAL NAME

Prairie Winds AC

REFERRING VET

Dr. Rohini

INVOICE

10692

DATE

3/17/26

The information and recommendations provided are based on the images presented by the referring veterinarian/sonographer. No evaluation can be communicated regarding pathology that was not visible in the image/video clips provided.

Thank you for this referral. If the clinical or image interpretation does not parallel your findings or if I can be of any further assistance, please contact me.

R. McKenzie Daniel, DVM, DABVP (Canine/Feline Practice)
info@sonopath.com