



PATIENT

Oliver Scott

SPECIES

Canine

BREED

Maltese Mix

SEX

MN

AGE

11 years

WEIGHT

19 lbs.

INTERPRETED BY

R. McKenzie Daniel,
DVM, DABVP
(Canine and Feline)

IMAGING PERFORMED BY

Diane McFadden

HOSPITAL NAME

Blairstown AH

REFERRING VET

Dr. Clegg

INVOICE

13498

DATE

3/17/22

PRESENTING CLINICAL SIGNS

anorexia, vomiting blood, diarrhea. On cerenia.
Abnormal PE/Chem/CBC/UA Results: slightly elevated BUN 34

ULTRASONOGRAPHIC EXAMINATION OF THE ABDOMEN

Urinary System

The urinary bladder, trigone, cystourethral junction, and visible pelvic urethra to a depth of 2.0 cm exhibited normal thickness and tone. Anechoic urine was present in the lumen with no uroliths or sediment. The ureteral papillae were normal. The ureters were not visible which is normal. No evidence of inflammatory or neoplastic changes was noted.

The area of the residual prostate was free of pathology.

The area of the aortic trifurcation was free of pathology.

Normal size and margination were present in the kidneys. A normal 1:3 cortex / medulla ratio and normal corticomedullary definition were maintained. The echogenicity of the cortex was similar to or slightly less than normal liver parenchyma while the medulla echogenicity was hypoechoic to the cortex with no evidence of pelvic dilation. The left kidney measured 4.6 cm in length. The right kidney measured 4.8 cm in length.

Adrenal Glands

The left adrenal gland was uniform in size and contour with a uniformly hypoechoic parenchyma. The left adrenal gland measured 2.0 cm length x 0.37 cm width at the caudal pole. The right adrenal gland was uniform in size and contour with a uniformly hypoechoic parenchyma. The right adrenal gland measured 1.7 cm length x 0.47 cm width at the caudal pole.

Spleen

The spleen exhibited primarily finely textured and homogenous parenchyma which was hyperechoic to the liver and renal cortical parenchyma. Multiple, non-expansive echogenic nodules were present primarily in the medial parenchyma around the hilus. The capsule was smooth and regular without apparent expansion. The splenic vasculature at the hilus was normal in volume with no evidence of congestion or thrombosis. Acute to chronic inflammatory or neoplastic changes were not noted. The echogenic nodules tend to trend benign and are most consistent with benign hyperplasia or myelolipomas.

Liver/ Gallbladder

The liver was subjectively normal in size, structure, and contour. The liver parenchyma was uniform and hypoechoic to the spleen with a mild coarse echotexture. The hepatic and portal vasculature were normal in appearance without signs of congestion. The gallbladder was non-distended in size with thin walls and primarily anechoic luminal content. The cystic and common bile ducts were normal.



PATIENT

Gastrointestinal

Oliver Scott

The stomach presented intact yet mildly prominent wall layering owing to mild mucosa hypertrophy. Intact wall layering was maintained and distinct. Mild gastric distension with mild retained anechoic fluid was present. No evidence of retained ingesta, foreign material, or mechanical pyloric outflow obstruction was noted.

SPECIES

Canine

BREED

Maltese Mix

The duodenum presented intact yet mildly prominent wall layering with mild generalized duodenal ileus. The jejunum and ileum to the level of the colon were sonographically normal.

SEX

Pancreas

MN

The parenchyma of the left limb, body, and right limb of the pancreas presented isoechoic to the adjacent omental fat. A normal curvilinear capsule contour of the pancreas was present. The visible pancreatic duct was normal. No signs of active inflammation or neoplastic disease were evident.

AGE

11 years

Free Abdomen

WEIGHT

19 lbs.

No overt lymphadenopathy or peritoneal effusion was present.

ULTRASONOGRAPHIC FINDINGS

INTERPRETED BY

Primary Findings

R. McKenzie Daniel,
DVM, DABVP
(Canine and Feline)

- Gastroduodenitis with mild gastric stasis
- Benign splenic nodules - consistent with probable myelolipomas

IMAGING PERFORMED BY

INTERPRETATION OF THE FINDINGS & FURTHER RECOMMENDATIONS

Diane McFadden

No overt evidence of a significant gastrointestinal pathology such as obvious ulceration, masses, or mechanical obstruction. The possibility of microulceration, given the hematemesis and elevated BUN, could be present. Dietary indiscretion / food intolerance, acute gastro-enterotoxic insult, or other gastroenteropathy possible. conservative supportive care for gastroduodenitis should prove beneficial in this case.

HOSPITAL NAME

Blairstown AH

Adrenal screening with resting cortisol to rule out occult Addison's Disease could be considered.

REFERRING VET

Dr. Clegg

INVOICE

13498

DATE

3/17/22

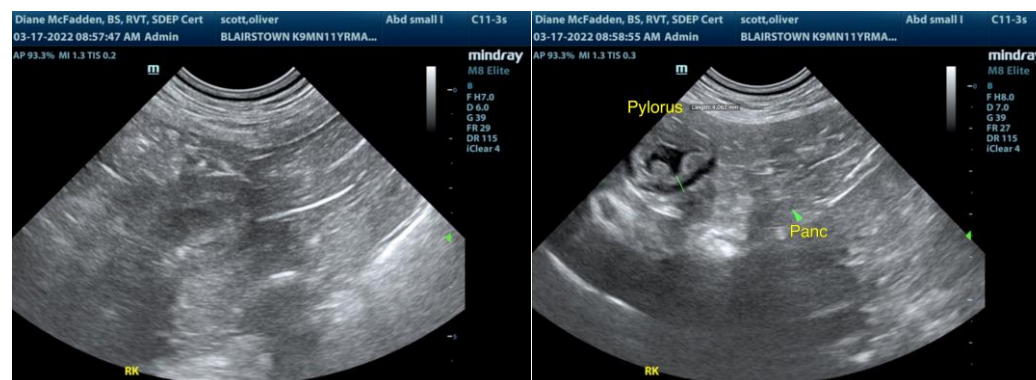



PATIENT

Oliver Scott

SPECIES

Canine

BREED

Maltese Mix

SEX

MN

AGE

11 years

WEIGHT

19 lbs.

INTERPRETED BY

R. McKenzie Daniel,
DVM, DABVP
(Canine and Feline)

IMAGING PERFORMED BY

Diane McFadden

HOSPITAL NAME

Blairstown AH

REFERRING VET

Dr. Clegg

INVOICE

13498

DATE

3/17/22

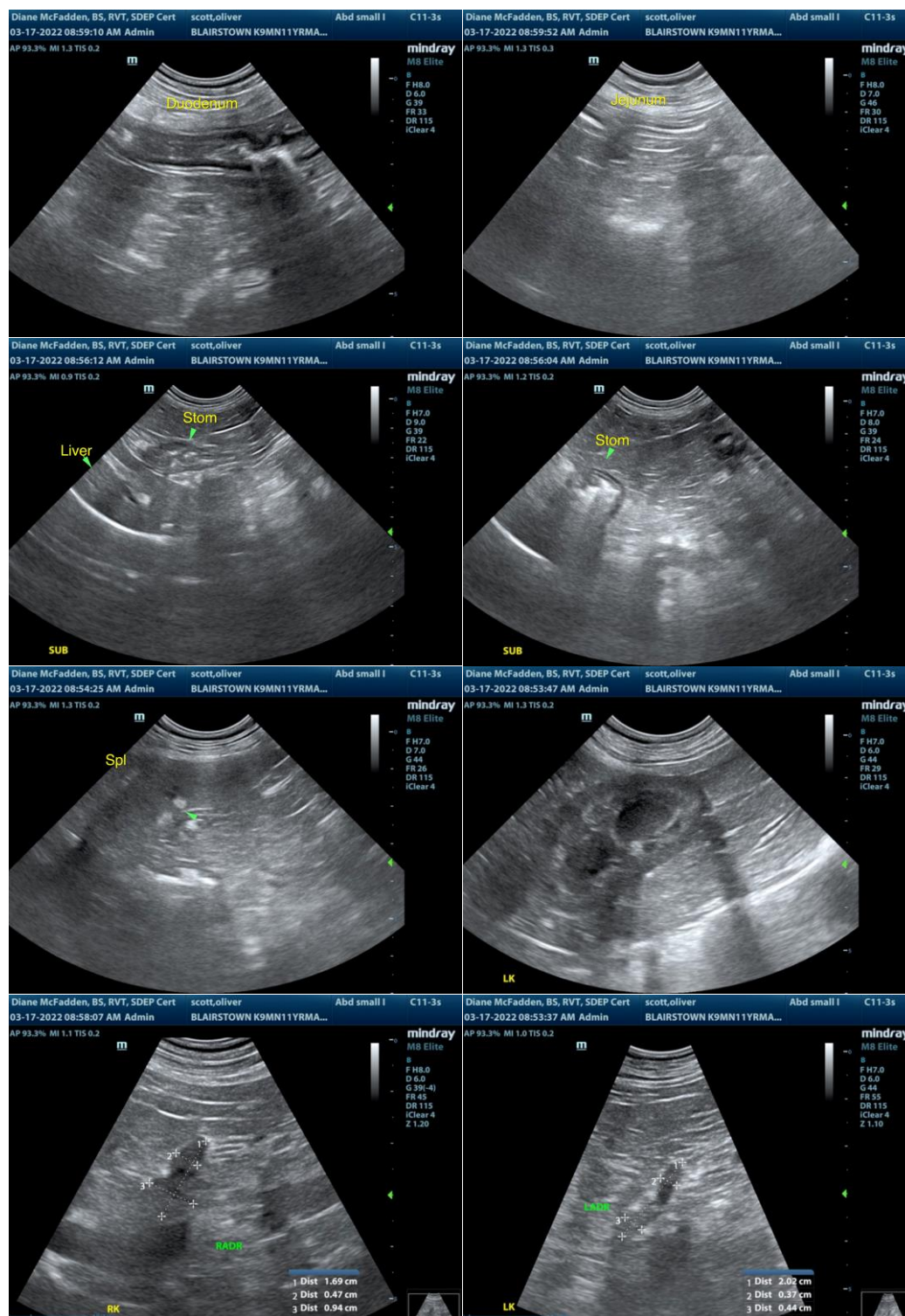



PATIENT

referring veterinarian/sonographer. No evaluation can be communicated regarding pathology that was not visible in the image/video clips provided.

Oliver Scott

SPECIES

Thank you for this referral. If the clinical or image interpretation does not parallel your findings or if I can be of any further assistance please contact me.

Canine

BREED

R. McKenzie Daniel, DVM, DABVP (Canine / Feline Practice)
info@SonoPath.com

Maltese Mix

SEX

MN

AGE

11 years

WEIGHT

19 lbs.

INTERPRETED BY

R. McKenzie Daniel,
DVM, DABVP
(Canine and Feline)

**IMAGING
PERFORMED BY**

Diane McFadden

HOSPITAL NAME

Blairstown AH

REFERRING VET

Dr. Clegg

INVOICE

13498

DATE

3/17/22