



**PATIENT PRESENTING CLINICAL SIGNS**

Roo Mostyn Elevated liver values, clinically normal. ALP 3029 ALT 241 GGT 16 TBIL 0.1 PLT 563

**ULTRASONOGRAPHIC EXAMINATION OF THE ABDOMEN**

**SPECIES**

Canine

**Urinary System**

The urinary bladder, trigone, cystourethral junction, and visible pelvic urethra to a depth of 2 cm exhibited normal thickness and tone. Anechoic urine was present in the lumen with no uroliths or sediment. The ureteral papillae were normal. The ureters were not visible which is normal. No evidence of inflammatory or neoplastic changes were noted.

**BREED**

Dachshund

Normal size and margination were present in the kidneys. A normal 1:3 cortex / medulla ratio was maintained. The medulla and cortices were uniform in texture with some increased echogenicity and mild loss of corticomedullary symmetry and definition expected for the age of the patient. No evidence of pelvic dilation was present. The left kidney measured 4.9 cm in length. The right kidney measured 5.4 cm in length.

**SEX**

FS

The area of the aortic trifurcation was free of pathology.

**AGE**

2010

**Adrenal Glands**

The left adrenal gland was uniform in size and contour with a uniformly hypoechoic parenchyma. The left adrenal gland measured 0.57 cm width at the caudal pole and 2.0 cm length. The right adrenal gland was uniform in size and contour with a uniformly hypoechoic parenchyma. The right adrenal gland measured 0.47 cm width at the caudal pole and 2.1 cm length.

**WEIGHT**

20.2

**Spleen**

The spleen exhibited a finely textured and homogenous parenchyma which was hyperechoic to the liver and renal cortical parenchyma. The capsule was smooth and regular without apparent expansion. The splenic vasculature at the hilus was normal in volume with no evidence of congestion or thrombosis. Acute to chronic inflammatory, neoplastic, or benign parenchyma changes were not noted.

**INTERPRETED BY**

R. McKenzie Daniel,  
 DVM, DABVP  
 (Canine and Feline)

**Liver/Gallbladder**

The liver presented enlarged in size. The parenchyma of the liver was subjectively normal in echogenicity compared to the spleen and renal cortices. The liver parenchyma was uniform with a mildly coarse echotexture. The capsule of the liver was symmetrically rounded to mildly swollen in margination. The hepatic and portal vasculature were normal in appearance without signs of congestion.

**IMAGING PERFORMED BY**

Rebekah Jakum, CVT  
 ARDMS/RVT

**HOSPITAL NAME**

Lehigh Valley AH Bath

The gallbladder was non distended in size with echogenic, nonmineralized, non-dependent biliary sludge. The biliary sludge was non organized with a hypoechoic to anechoic, irregular to interrupted rim visible between the nondependent sludge and inner wall. No signs of peripheral inflammation. The common bile duct was normal.

**REFERRING VET**

Ferrari

**Gastrointestinal**

**INVOICE**

13186ag

The stomach presented intact wall layering with a normal wall layer ratio. The lumen of the stomach was empty with no signs of ileus, obstruction or foreign material.

**DATE**

03/16/2023

The small intestine presented intact wall layering with 1:3 muscularis/mucosa ratio. The lumen of the small intestine was empty with no signs of ileus, obstruction or foreign material.



**PATIENT** Normal visible colon wall layers were present with apparent formed feces in lumen.

Roo Mostyn **Pancreas**

The pancreas was normal in size and contour with isoechoic to heterogeneous parenchyma compared to adjacent omentum. No signs of active inflammation or neoplasia.

**SPECIES**

Canine

**Free Abdomen**

No omental masses, overt lymphadenopathy or peritoneal effusion was present.

**BREED**

Dachshund

**ULTRASONOGRAPHIC FINDINGS**

**SEX**

FS

- Benign hepatopathy.
- Immature gallbladder mucocoele.
- Mild chronic renal changes.
- Sonographically unremarkable bilateral adrenal glands.
- Mild pancreatic remodeling.

**AGE**

2010

**INTERPRETATION OF THE FINDINGS & FURTHER RECOMMENDATIONS**

Assuming normal clotting status and using a 25g needle, a hepatic FNA for screening cytology could be considered to assess for evidence of inflammatory criteria. No suspicion for primary adrenal disease given normal adrenal appearance and lack of clinical signs.

**WEIGHT**

20.2

Further renal staging to include urine C/S and protein: creatinine ratio on sterile urine sample may be considered if clinically indicated.

**INTERPRETED BY**

R. McKenzie Daniel,  
DVM, DABVP  
(Canine and Feline)

Monitoring for evidence of cranial abdominal discomfort or increasing cholestasis with sonographic reassessment of the gallbladder is recommended if clinical signs are noted is recommended.

**IMAGING PERFORMED BY**

Rebekah Jakum, CVT  
ARDMS/RVT

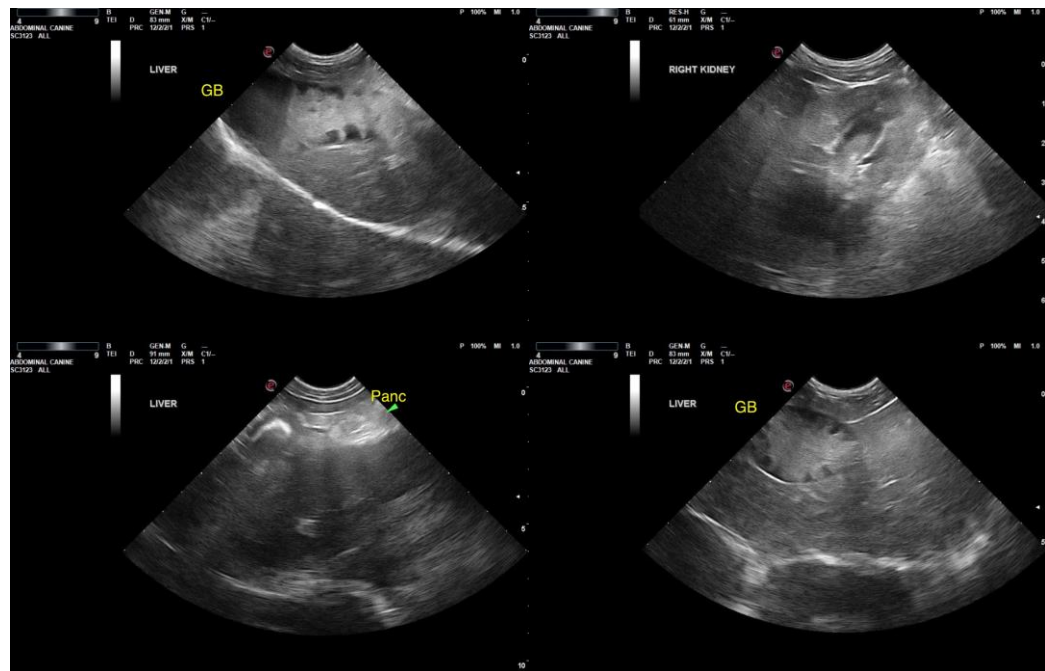

**HOSPITAL NAME**

Lehigh Valley AH Bath

**REFERRING VET**

Ferrari

**INVOICE**

13186ag

**DATE**

03/16/2023



**PATIENT**

Roo Mostyn

**SPECIES**

Canine

**BREED**

Dachshund

**SEX**

FS

**AGE**

2010

**WEIGHT**

20.2

**INTERPRETED BY**

R. McKenzie Daniel,  
DVM, DABVP  
(Canine and Feline)

**IMAGING PERFORMED BY**

Rebekah Jakum, CVT  
ARDMS/RVT

**HOSPITAL NAME**

Lehigh Valley AH Bath

**REFERRING VET**

Ferrari

**INVOICE**

13186ag

**DATE**

03/16/2023

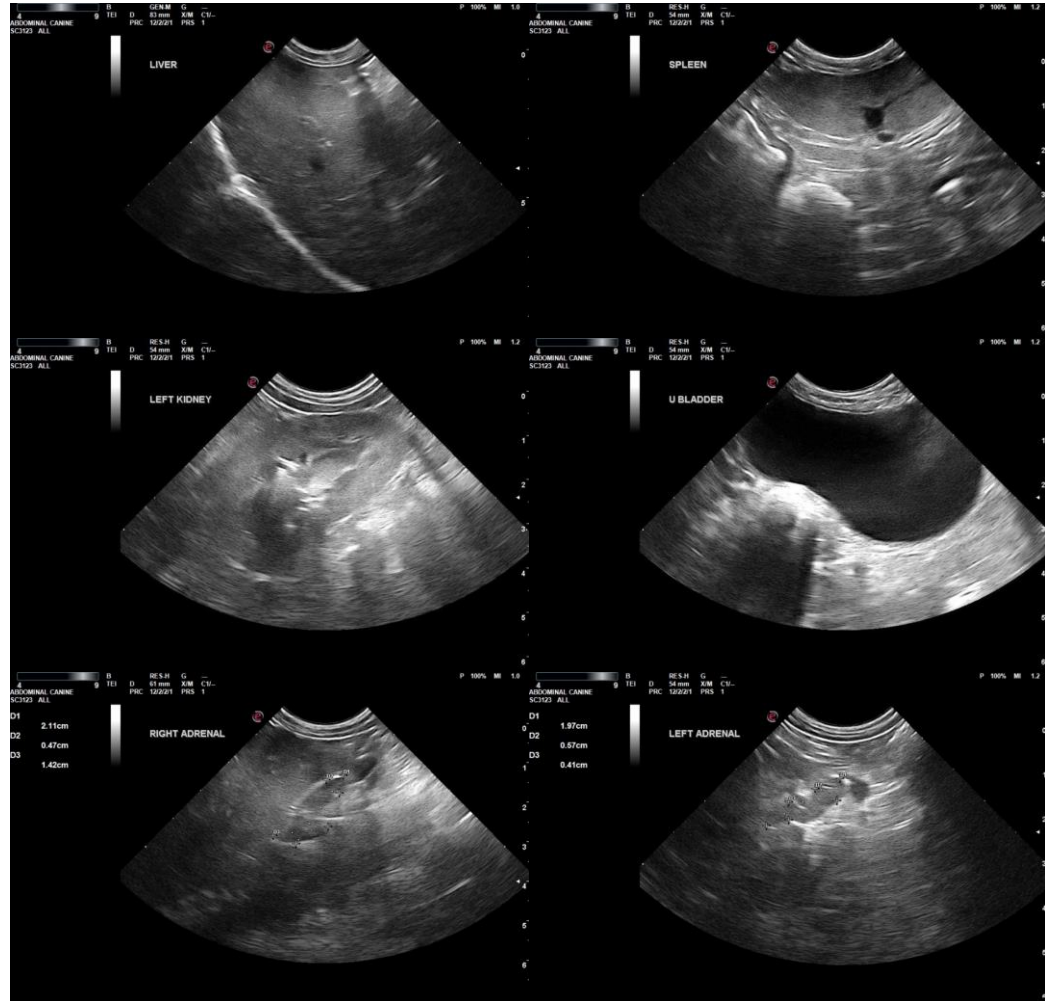

The information and recommendations provided are based on the images presented by the referring veterinarian/sonographer. No evaluation can be communicated regarding pathology that was not visible in the image/video clips provided.

Thank you for this referral. If the clinical or image interpretation does not parallel your findings or if I can be of any further assistance, please contact me.

R. McKenzie Daniel, DVM, DABVP (Canine/Feline Practice)  
[mac.daniel@sonopath.com](mailto:mac.daniel@sonopath.com)