



PATIENT

Jet Jackson

SPECIES

Canine

BREED

King Charles Cavalier

SEX

FS

AGE

6 years

WEIGHT

8.2 kg

INTERPRETED BY

R. McKenzie Daniel,
DVM, DABVP
(Canine and Feline)

IMAGING PERFORMED BY

Dr. Guenther

HOSPITAL NAME

Central Island
Veterinary Emergency
Hospital

REFERRING VET

Dr. Guenther

INVOICE

16369

DATE

3/14/23

PRESENTING CLINICAL SIGNS

Routine dental and bloodwork today. No health concerns at home. Incidental findings on BW. *Staff Pet*

Abnormal PE/Chem/CBC/UA Results: Normal PE. CBC - mild eosinophilia and mild thrombocytosis
Chem - Hyperalbuminemia (44g/L), hyperglobulinemia (51g/L), elevated TBil (58). No UA.

ULTRASONOGRAPHIC EXAMINATION OF THE ABDOMEN

Urinary System

The urinary bladder, trigone, cystourethral junction, and visible pelvic urethra to a depth of 2.0 cm exhibited normal thickness and tone. Anechoic urine was present in the lumen with no uroliths or sediment. No evidence of mineral or calculi was noted. The ureteral papillae were normal. The ureters were not visible which is normal. No evidence of inflammatory or neoplastic changes was noted.

The area of the aortic trifurcation was free of pathology.

Normal size and margination were present in the kidneys. A normal 1:3 cortex / medulla ratio and normal corticomedullary definition were maintained. The echogenicity of the cortex was similar to or slightly less than normal liver parenchyma while the medulla echogenicity was hypoechoic to the cortex with no evidence of pelvic dilation or pyelectasia. Adequate corticomedullary border demarcation was noted in both kidneys. Minor areas of medullary mineralization were noted bilaterally. The left kidney measured 4.3 cm in length. The right kidney measured 5.2 cm in length.

Adrenal Glands

The left adrenal gland was uniform in size and contour with a uniformly hypoechoic parenchyma. The left adrenal gland measured 1.7 cm length x 0.37 cm width at the caudal pole. The right adrenal gland was uniform in size and contour with a uniformly hypoechoic parenchyma. The right adrenal gland measured 1.8 cm length x 0.47 cm width at the caudal pole.

Spleen

The spleen exhibited a finely textured and homogenous parenchyma which was hyperechoic to the liver and renal cortical parenchyma. The capsule was smooth and regular without apparent expansion. The splenic vasculature at the hilus was normal in volume with no evidence of congestion or thrombosis. Acute to chronic inflammatory, neoplastic, or benign parenchyma changes were not noted.

Liver/ Gallbladder

The liver was subjectively normal in size, structure, and contour. The liver parenchyma was uniform and hypoechoic to the spleen with a mild coarse echotexture. The hepatic and portal vasculature were normal in appearance without signs of congestion. The gallbladder was non-distended in size with mild congealed echogenic gallbladder debris. No evidence of gallbladder or peripheral gallbladder inflammatory criteria was noted. The cystic and common bile ducts were normal without evidence of post hepatic obstructive criteria.



PATIENT

Jet Jackson

SPECIES

Canine

BREED

King Charles Cavalier

SEX

FS

AGE

6 years

WEIGHT

8.2 kg

INTERPRETED BY

R. McKenzie Daniel,
DVM, DABVP
(Canine and Feline)

IMAGING PERFORMED BY

Dr. Guenther

HOSPITAL NAME

Central Island
Veterinary Emergency
Hospital

REFERRING VET

Dr. Guenther

INVOICE

16369

DATE

3/14/23

Gastrointestinal

The stomach presented intact wall layering with a normal wall layer ratio. The lumen of the stomach contained moderate, variably echogenic, nonshadowing ingesta without signs of obstruction or foreign material. No evidence of mechanical pyloric outflow obstruction was noted. The pylorus wall width measured 0.44 cm.

The small intestine presented intact wall layering with 1:3 muscularis/mucosa ratio. The lumen of the small intestine was empty with no signs of ileus, obstruction, or foreign material.

Normal visible colon wall layers were present with apparent formed feces in lumen.

Pancreas

The parenchyma of the left limb, body, and right limb of the pancreas presented isoechoic to the adjacent omental fat. A normal curvilinear capsule contour of the pancreas was present. The visible pancreatic duct was normal. No signs of active inflammation or neoplastic disease were evident.

Free Abdomen

No overt lymphadenopathy or peritoneal effusion was present.

ULTRASONOGRAPHIC FINDINGS

- Minor areas of bilateral renal medullary mineral
- Gastric ingesta - suspect recent meal ingestion / post prandial presentation
- Sonographically unremarkable spleen / liver
- Nondistended gallbladder with mild congealed luminal debris (non-mucocele) - no evidence of post hepatic obstruction

INTERPRETATION OF THE FINDINGS & FURTHER RECOMMENDATIONS

Sonographically, no evidence of significant visceral pathology was noted.

Full urinary workup to include urinalysis +/- C/S and baseline UPC, if clinically indicated, is suggested. Ursodiol therapy may be considered if clinical concern for cholestasis.

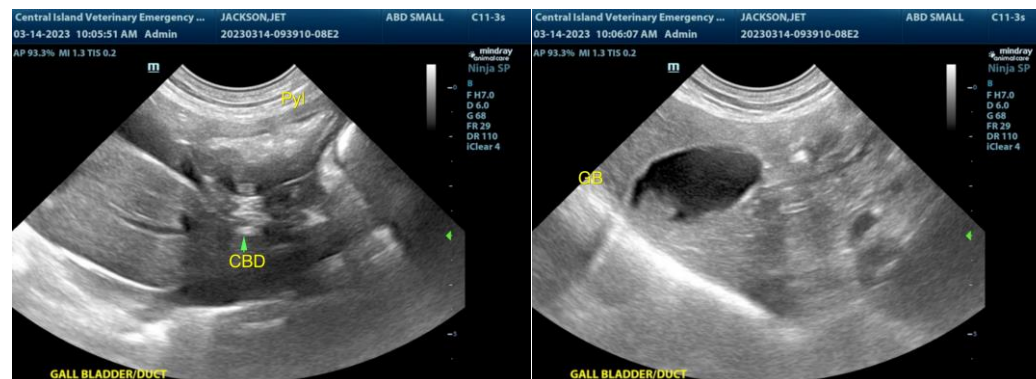



PATIENT

Jet Jackson

SPECIES

Canine

BREED

King Charles Cavalier

SEX

FS

AGE

6 years

WEIGHT

8.2 kg

INTERPRETED BY

R. McKenzie Daniel,
DVM, DABVP
(Canine and Feline)

IMAGING PERFORMED BY

Dr. Guenther

HOSPITAL NAME

Central Island
Veterinary Emergency
Hospital

REFERRING VET

Dr. Guenther

INVOICE

16369

DATE

3/14/23

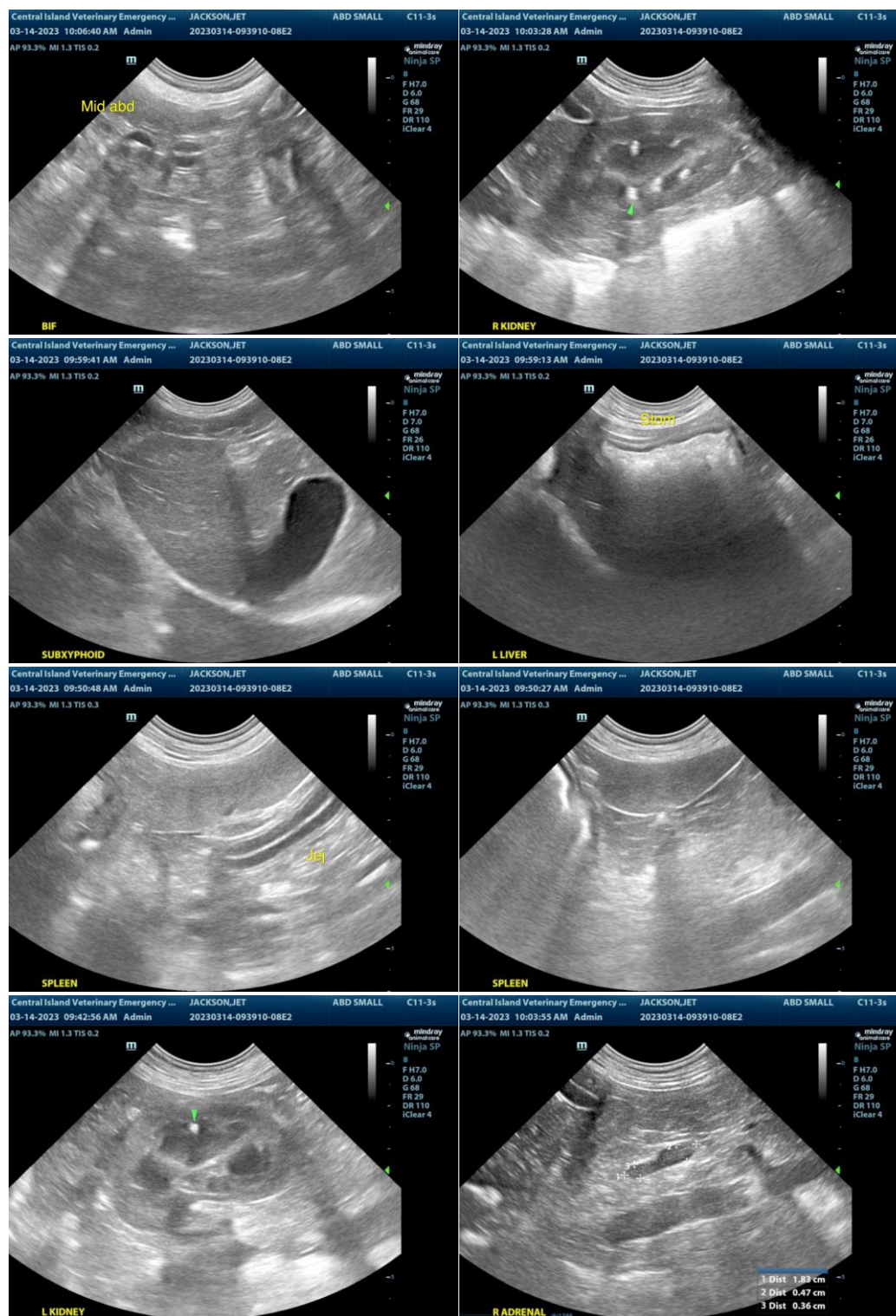



PATIENT

Jet Jackson

SPECIES

Canine

BREED

King Charles Cavalier

SEX

FS

AGE

6 years

WEIGHT

8.2 kg

INTERPRETED BY

R. McKenzie Daniel,
DVM, DABVP
(Canine and Feline)

**IMAGING
PERFORMED BY**

Dr. Guenther

HOSPITAL NAME

Central Island
Veterinary Emergency
Hospital

REFERRING VET

Dr. Guenther

INVOICE

16369

DATE

3/14/23



The information and recommendations provided are based on the images presented by the referring veterinarian/sonographer. No evaluation can be communicated regarding pathology that was not visible in the image/video clips provided.

Thank you for this referral. If the clinical or image interpretation does not parallel your findings or if I can be of any further assistance please contact me.

R. McKenzie Daniel, DVM, DABVP (Canine / Feline Practice)
info@SonoPath.com