



PATIENT

Lily Moyano

SPECIES

Canine

BREED

Havanese

SEX

FS

AGE

4

WEIGHT

16.4

INTERPRETED BY

R. McKenzie Daniel,
DVM, DABVP
(Canine and Feline)

IMAGING PERFORMED BY

Jenn

HOSPITAL NAME

Rockaway AH

REFERRING VET

Dr. Brooks

INVOICE

10677

DATE

3/13/26

PRESENTING CLINICAL SIGNS

History:

- acute vomiting bilious fluid since yesterday last ate am yesterday lethargic no known fb ingestion but may eat things in yard mildly tense in abd on palpation

Abnormal PE/Chem/CBC/UA Results: CBC Chem normal Lipase 237 normal baseline cortisol mild constipation in rads

ULTRASONOGRAPHIC EXAMINATION OF THE ABDOMEN

Urinary System

The urinary bladder, trigone, cystourethral junction, and visible pelvic urethra to a depth of 2.0 cm exhibited normal thickness and tone. Anechoic urine was present in the lumen with no uroliths or sediment. The ureteral papillae were normal. The ureters were not visible which is normal. No evidence of inflammatory or neoplastic changes were noted.

No evidence of pathology in the area of the aortic trifurcation.

Normal size and margination were present in the kidneys. A normal 1:3 cortex / medulla ratio and normal corticomedullary definition were maintained. The echogenicity of the cortex was similar to or slightly less than normal liver parenchyma while the medulla echogenicity was hypoechoic to the cortex with no evidence of pelvic dilation. The left kidney measured 3.8 cm in length. The right kidney measured 3.9 cm in length.

Adrenal Glands

The left adrenal gland was uniform in size and contour with a uniformly hypoechoic parenchyma. The left adrenal gland measured 0.44 cm width at the caudal pole. The right adrenal gland was uniform in size and contour with a uniformly hypoechoic parenchyma. The right adrenal gland measured 0.48 cm width at the caudal pole.

Spleen

The spleen exhibited a finely textured and homogenous parenchyma which was hyperechoic to the liver and renal cortical parenchyma. The capsule was smooth and regular without apparent expansion. The splenic vasculature at the hilus was normal in volume with no evidence of congestion or thrombosis. Acute to chronic inflammatory, neoplastic, or benign parenchyma changes were not noted.

Liver/ Gallbladder

The liver was subjectively normal in size, structure, and contour. Normal hepatic vascular volume was present. The liver parenchyma was uniform and hypoechoic to the spleen with a mild coarse echotexture. The hepatic and portal vasculature were normal in appearance without signs of congestion. The gallbladder was non-distended in size containing primarily anechoic content with mild, nonorganized gallbladder debris. The cystic and common bile ducts were normal.

Gastrointestinal

The stomach presented intact wall layering with a normal wall layer ratio. Mild retained anechoic nonshadowing pyloric fluid was present without evidence of retained ingesta or foreign material.



PATIENT

Lily Moyano

SPECIES

Canine

BREED

Havanese

SEX

FS

AGE

4

WEIGHT

16.4

INTERPRETED BY

R. McKenzie Daniel,
DVM, DABVP
(Canine and Feline)

IMAGING PERFORMED BY

Jenn

HOSPITAL NAME

Rockaway AH

REFERRING VET

Dr. Brooks

INVOICE

10677

DATE

3/13/26

The small intestine presented intact wall layering with 1:3 muscularis/mucosa ratio. The lumen of the small intestine was empty with no signs of obstruction or foreign material.

Normal visible colon wall layers were present with formed feces in lumen.

Pancreas

The parenchyma of the left limb, body and right limb of the pancreas presented isoechoic to the adjacent omental fat. A normal curvilinear capsule contour of the pancreas was present. The visible pancreatic duct was normal. No signs of active inflammation or neoplastic disease was evident.

Free Abdomen

No overt lymphadenopathy or peritoneal effusion was present.

ULTRASONOGRAPHIC FINDINGS

- Normal stomach with mild retained pyloric fluid
- Empty gastrointestinal tract
- Normal area of pancreas
- Mild nonorganized gallbladder debris (non mucocele)

INTERPRETATION OF THE FINDINGS & FURTHER RECOMMENDATIONS

There is no evidence of mechanical gastrointestinal obstruction or foreign material. Mild metabolic gastric ileus without obstruction to pyloric outflow is possible. Gastrointestinal support, empirical therapy for nonspecific acute gastroenteritis with clinical monitoring is recommended. Sonographic reassessment is indicated if continued / progressive gastrointestinal signs.

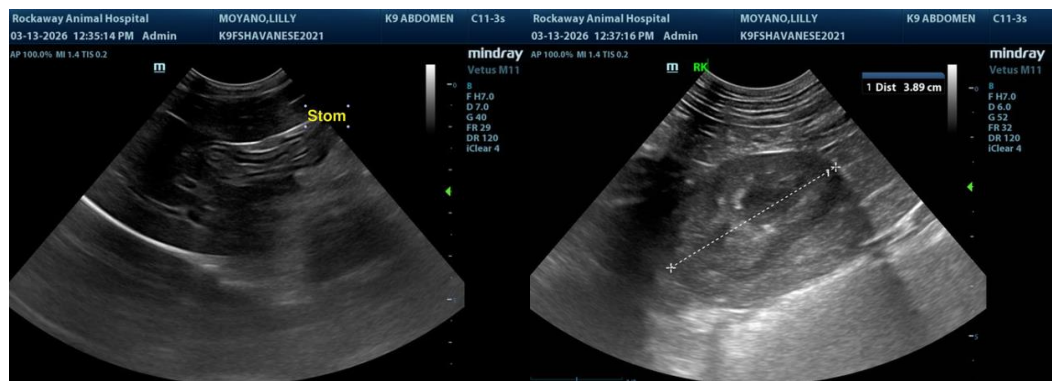

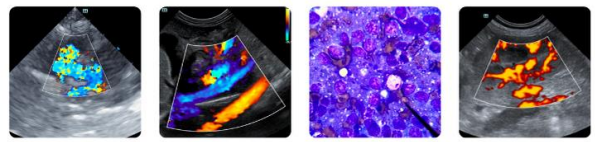

PATIENT

Lily Moyano

SPECIES

Canine

BREED

Havanese

SEX

FS

AGE

4

WEIGHT

16.4

INTERPRETED BY

R. McKenzie Daniel,
DVM, DABVP
(Canine and Feline)

IMAGING PERFORMED BY

Jenn

HOSPITAL NAME

Rockaway AH

REFERRING VET

Dr. Brooks

INVOICE

10677

DATE

3/13/26

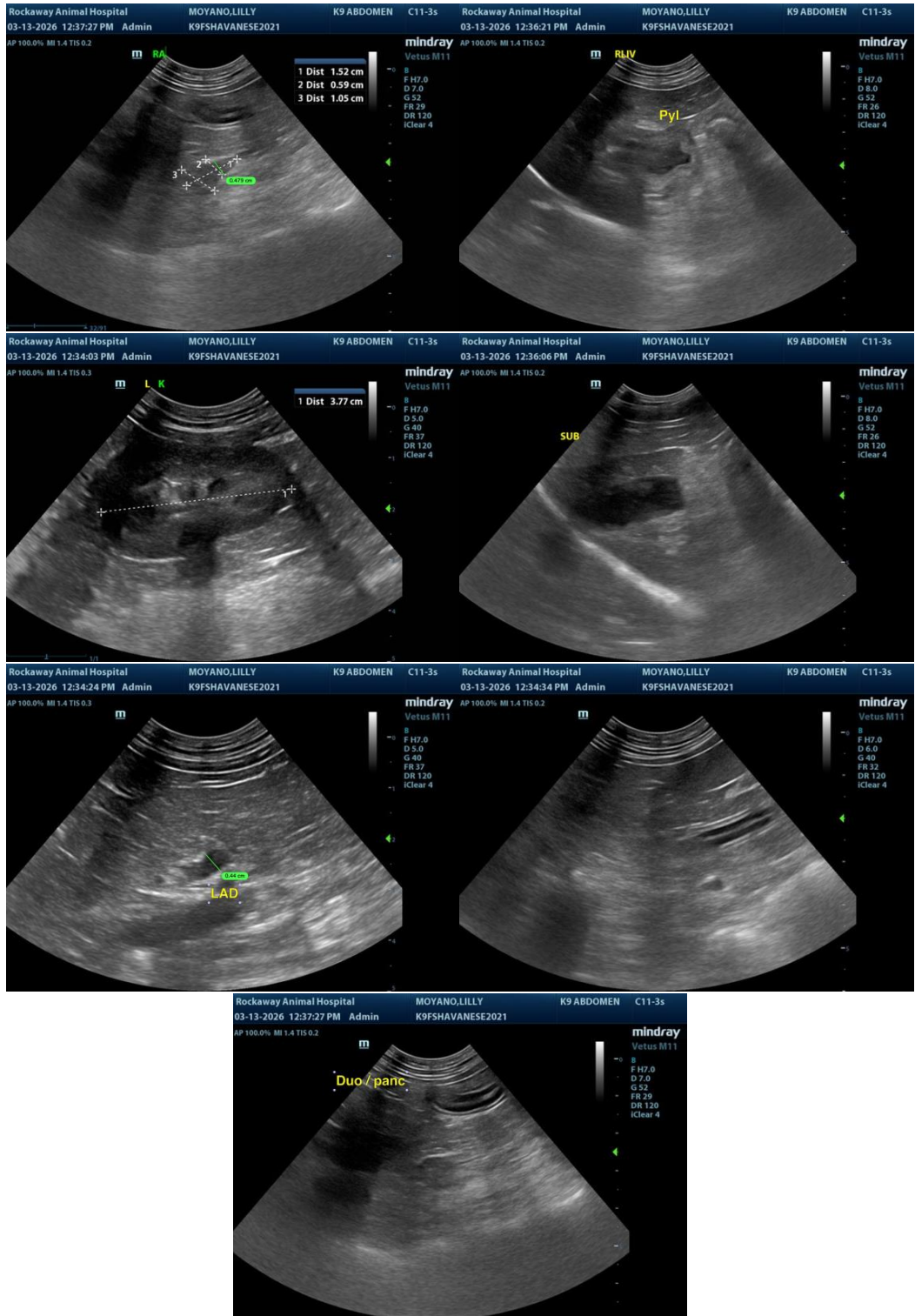



PATIENT

Lily Moyano

SPECIES

Canine

BREED

Havanese

SEX

FS

AGE

4

WEIGHT

16.4

INTERPRETED BY

R. McKenzie Daniel,
DVM, DABVP
(Canine and Feline)

IMAGING PERFORMED BY

Jenn

HOSPITAL NAME

Rockaway AH

REFERRING VET

Dr. Brooks

INVOICE

10677

DATE

3/13/26

The information and recommendations provided are based on the images presented by the referring veterinarian/sonographer. No evaluation can be communicated regarding pathology that was not visible in the image/video clips provided.

Thank you for this referral. If the clinical or image interpretation does not parallel your findings or if I can be of any further assistance, please contact me.

R. McKenzie Daniel, DVM, DABVP (Canine/Feline Practice)
info@sonopath.com