



PATIENT

Dobby Ybarra

SPECIES

Canine

BREED

Dachshund

SEX

MN

AGE

5yr

WEIGHT

13.6lb

INTERPRETED BY

R. McKenzie Daniel,
DVM, DABVP
(Canine and Feline)

IMAGING PERFORMED BY

Saum Hadi

HOSPITAL NAME

Nimbus Pet Hospital

REFERRING VET

Saum Hadi

INVOICE

24063

DATE

03/01/2026

PRESENTING CLINICAL SIGNS

P presents for hyporexia, weight loss. No vomiting, no diarrhea. History of eating foreign objects. On abdominal palpation, a thick, firm, discrete structure was palpated in the cranial abdomen.

Abnormal PE/Chem/CBC/UA Results: Labs pending

ULTRASONOGRAPHIC EXAMINATION OF THE ABDOMEN

Urinary System

The urinary bladder, trigone, cystourethral junction, and visible pelvic urethra exhibited normal thickness and tone. Anechoic urine was present in the lumen with no evidence of urine/lumen sediment, mineral, or calculi. The ureteral papillae were normal. The ureters were not visible which is normal. No evidence of inflammatory or neoplastic changes was noted.

Normal size and margination were present in the kidneys. A normal 1:3 cortex / medulla ratio and normal corticomedullary definition were maintained. The echogenicity of the cortex was similar to or slightly less than normal liver parenchyma while the medulla echogenicity was hypoechoic to the cortex with no evidence of pelvic dilation. The left kidney measured 4.3 cm in length. The right kidney measured 4.5 cm in length.

The area of the aortic trifurcation was free of pathology.

Adrenal Glands

The left adrenal gland was uniform in size and contour with a uniformly hypoechoic parenchyma. The left adrenal gland measured 0.56 cm width at the caudal pole. The right adrenal gland was uniform in size and contour with a uniformly hypoechoic parenchyma. The right adrenal gland measured 0.48 cm width at the caudal pole.

Spleen

The spleen exhibited a finely textured and homogenous parenchyma which was hyperechoic to the liver and renal cortical parenchyma. The capsule was smooth and regular without apparent expansion. The splenic vasculature at the hilus was normal in volume with no evidence of congestion or thrombosis. Acute to chronic inflammatory, neoplastic, or benign parenchyma changes were not noted.

Liver/Gallbladder

The liver was subjectively normal in size, structure, and contour. The liver parenchyma was uniform and hypoechoic to the spleen with a mild coarse echotexture. Normal vascular volume. The hepatic and portal vasculature were normal in appearance without signs of congestion. The gallbladder was non-distended in size with thin walls and primarily anechoic luminal content. The cystic and common bile ducts were normal.

Gastrointestinal

The stomach presented intact visible wall. The stomach was moderately distended, containing strongly shadowing lumen echo occupying the majority of the gastric lumen, measuring ~ 4.5 cm in diameter. The echo appeared to extend into the pyloric outflow and potentially upper duodenum.



PATIENT

Dobby Ybarra

The small intestine presented intact wall layering with 1:3 muscularis/mucosa ratio. Generalized empty lumen without visualized additional intestinal shadowing content or obstructive pattern.

Normal visible colon wall layers were present with apparent formed feces in lumen.

SPECIES

Canine

Pancreas

The parenchyma of the left limb, body and right limb of the pancreas presented isoechoic to the adjacent omental fat. A normal curvilinear capsule contour of the pancreas was present. The visible pancreatic duct was normal. No signs of active inflammation or neoplastic disease was evident.

BREED

Dachshund

Free Abdomen

No omental masses, overt lymphadenopathy or peritoneal effusion was present.

SEX

MN

ULTRASONOGRAPHIC FINDINGS

Primary

- Gastric foreign body possibly extending into upper duodenum
- Overall normal empty small intestine

AGE

5yr

INTERPRETATION OF THE FINDINGS & FURTHER RECOMMENDATIONS

Exploratory laparotomy with gastrotomy is recommended. No overt peritonitis.

WEIGHT

13.6lb

INTERPRETED BY

R. McKenzie Daniel,
DVM, DABVP
(Canine and Feline)

IMAGING PERFORMED BY

Saum Hadi

HOSPITAL NAME

Nimbus Pet Hospital

REFERRING VET

Saum Hadi

INVOICE 24063

DATE
03/01/2026



PATIENT

Dobby Ybarra

SPECIES

Canine

BREED

Dachshund

SEX

MN

AGE

5yr

WEIGHT

13.6lb

INTERPRETED BY

R. McKenzie Daniel,
DVM, DABVP
(Canine and Feline)

IMAGING PERFORMED BY

Saum Hadi

HOSPITAL NAME

Nimbus Pet Hospital

REFERRING VET

Saum Hadi

INVOICE

24063

DATE

03/01/2026

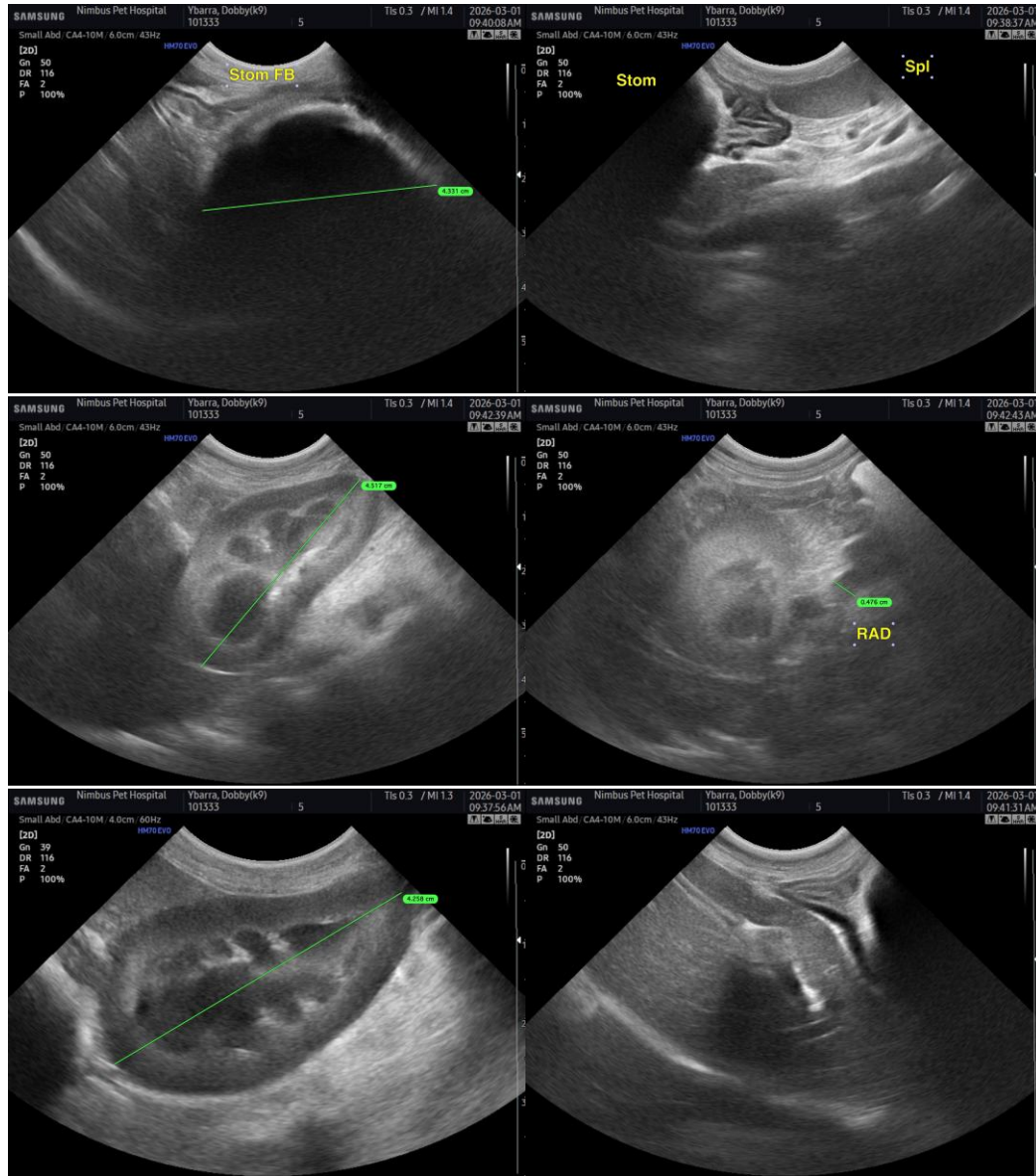



PATIENT

Dobby Ybarra

SPECIES

Canine

BREED

Dachshund

SEX

MN

AGE

5yr

WEIGHT

13.6lb

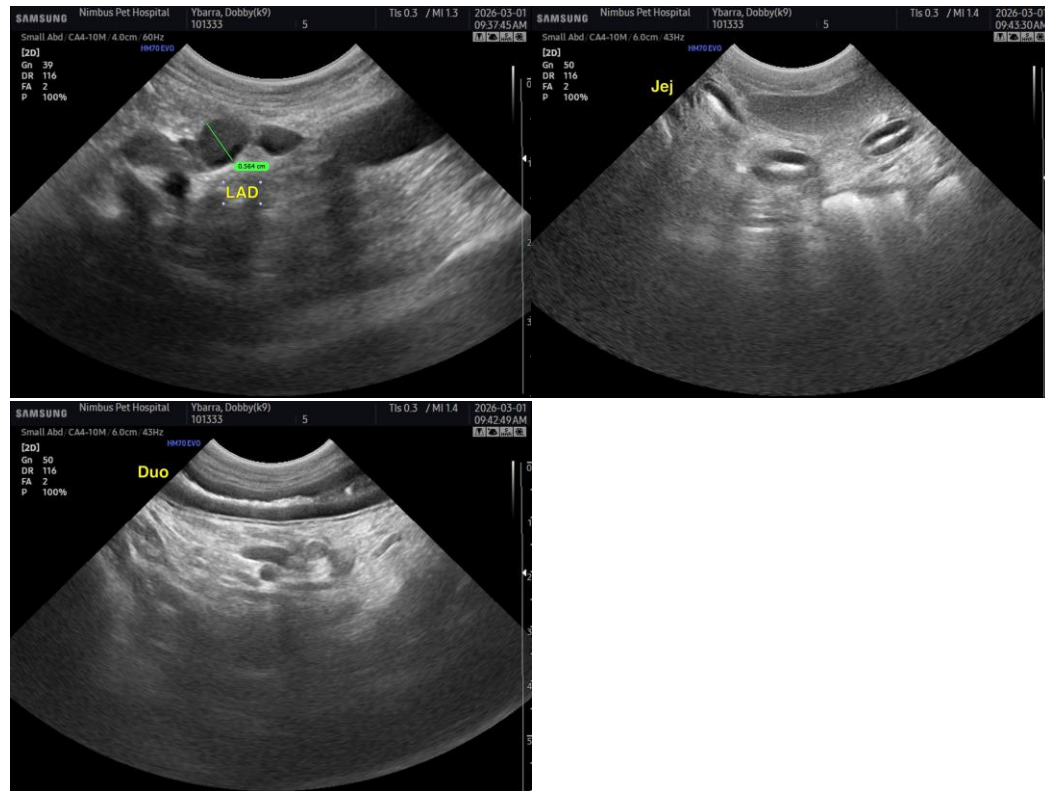

INTERPRETED BY

R. McKenzie Daniel,
DVM, DABVP
(Canine and Feline)

IMAGING PERFORMED BY

Saum Hadi

HOSPITAL NAME

Nimbus Pet Hospital

REFERRING VET

Saum Hadi

INVOICE 24063

DATE
03/01/2026

The information and recommendations provided are based on the images presented by the referring veterinarian/sonographer. No evaluation can be communicated regarding pathology that was not visible in the image/video clips provided.

Thank you for this referral. If the clinical or image interpretation does not parallel your findings or if I can be of any further assistance, please contact me.

R. McKenzie Daniel, DVM, DABVP (Canine/Feline Practice)
info@sonopath.com