



PATIENT

Breitling Taylor-
Miner

SPECIES

Canine

BREED

Bernese Mountain
Dog

SEX

F/S

AGE

9y, 3m

WEIGHT

93.8

INTERPRETED BY

R. McKenzie Daniel,
DVM, DABVP
(Canine and Feline)

**IMAGING
PERFORMED BY**

Carly Pate

HOSPITAL NAME

VCA McKenzie AH

REFERRING VET

Dr. Fricke

INVOICE

16106

DATE

2/9/23

PRESENTING CLINICAL SIGNS

P's main concern is a recurrent cough, thoracic radiographs appear WNL today, proceeded with abdominal US due to previous abdominal US in Jan 21 having potential adhesions noted. P is on chronic Carprofen, Tramadol and Gabapentin as needed for arthritis pain. Currently undergoing PRP therapy.

Abnormal PE/Chem/CBC/UA Results: 1/31/23 Superchem Normal except mild elevation Cholesterol (348)

ULTRASONOGRAPHIC EXAMINATION OF THE ABDOMEN

Urinary System

The urinary bladder, trigone, cystourethral junction, and visible pelvic urethra to a depth of 4.0 cm exhibited normal thickness and tone. Anechoic urine was present in the lumen with no uroliths or sediment. The ureteral papillae were normal. The ureters were not visible which is normal. No evidence of inflammatory or neoplastic changes was noted.

The area of the aortic trifurcation was free of pathology.

Normal size and margination were present in the kidneys. A normal 1:3 cortex / medulla ratio and normal corticomedullary definition were maintained. The echogenicity of the cortex was similar to or slightly less than normal liver parenchyma while the medulla echogenicity was hypoechoic to the cortex with no evidence of pelvic dilation. The left kidney measured 7.0 cm in length. The right kidney measured 7.0 cm in length.

Adrenal Glands

The left adrenal gland was uniform in size and contour with a uniformly hypoechoic parenchyma. The left adrenal gland measured 0.71 cm width at the caudal pole and 0.44 cm width at the cranial pole. The right adrenal gland was uniform in size and contour with a uniformly hypoechoic parenchyma. The right adrenal gland measured 0.59 cm width at the caudal pole and 0.80 cm width at the cranial pole.

Spleen

The spleen exhibited a finely textured and homogenous parenchyma which was hyperechoic to the liver and renal cortical parenchyma. The capsule was smooth and regular without apparent expansion. The splenic vasculature at the hilus was normal in volume with no evidence of congestion or thrombosis. Acute to chronic inflammatory, neoplastic, or benign parenchyma changes were not noted.

Liver/ Gallbladder

The liver was subjectively normal in size, structure, and contour. The liver parenchyma was uniform and hypoechoic to the spleen with a mild coarse echotexture. The hepatic and portal vasculature were normal in appearance without signs of congestion. The gallbladder was non-distended in size containing anechoic content with moderate, dependent to non-dependent, mildly congealed yet nonorganized, hyperechoic gallbladder debris. No evidence of gallbladder or peripheral gallbladder inflammation was noted. The cystic and common bile ducts were normal.



PATIENT

Breitling Taylor-Miner

SPECIES

Canine

BREED

Bernese Mountain Dog

SEX

F/S

AGE

9y, 3m

WEIGHT

93.8

INTERPRETED BY

R. McKenzie Daniel,
DVM, DABVP
(Canine and Feline)

IMAGING PERFORMED BY

Carly Pate

HOSPITAL NAME

VCA McKenzie AH

REFERRING VET

Dr. Fricke

INVOICE

16106

DATE

2/9/23

Gastrointestinal

The stomach presented intact wall layering with a normal wall layer ratio. The lumen of the stomach was empty with no signs of ileus, obstruction, or foreign material.

The small intestine presented intact wall layering with 1:3 muscularis/mucosa ratio. The lumen of the small intestine was empty with no signs of ileus, obstruction, or foreign material.

Normal visible colon wall layers were present with apparent formed feces in lumen.

Pancreas

The parenchyma of the left limb, body, and right limb of the pancreas presented isoechoic to the adjacent omental fat. A normal curvilinear capsule contour of the pancreas was present. The visible pancreatic duct was normal. No signs of active inflammation or neoplastic disease were evident.

Free Abdomen

No overt lymphadenopathy or peritoneal effusion was present.

ULTRASONOGRAPHIC FINDINGS

- Sonographically unremarkable gastrointestinal tract
- Moderate gallbladder debris - not consistent with mucocele criteria

INTERPRETATION OF THE FINDINGS & FURTHER RECOMMENDATIONS

No sonographic evidence of significant visceral pathology, including no evidence of residual or persistent previously noted intestinal abnormalities. No evidence of potential omental adhesions, intestinal mechanical /metabolic ileus, or altered intestinal wall layering.

The gallbladder debris is likely nonclinical at this stage, given the lack of cholestasis. Ursodiol therapy is recommended empirically or if evidence of cholestasis going forward is noted.





PATIENT

Breitling Taylor-Miner

SPECIES

Canine

BREED

Bernese Mountain Dog

SEX

F/S

AGE

9y, 3m

WEIGHT

93.8

INTERPRETED BY

R. McKenzie Daniel,
DVM, DABVP
(Canine and Feline)

IMAGING PERFORMED BY

Carly Pate

HOSPITAL NAME

VCA McKenzie AH

REFERRING VET

Dr. Fricke

INVOICE

16106

DATE

2/9/23

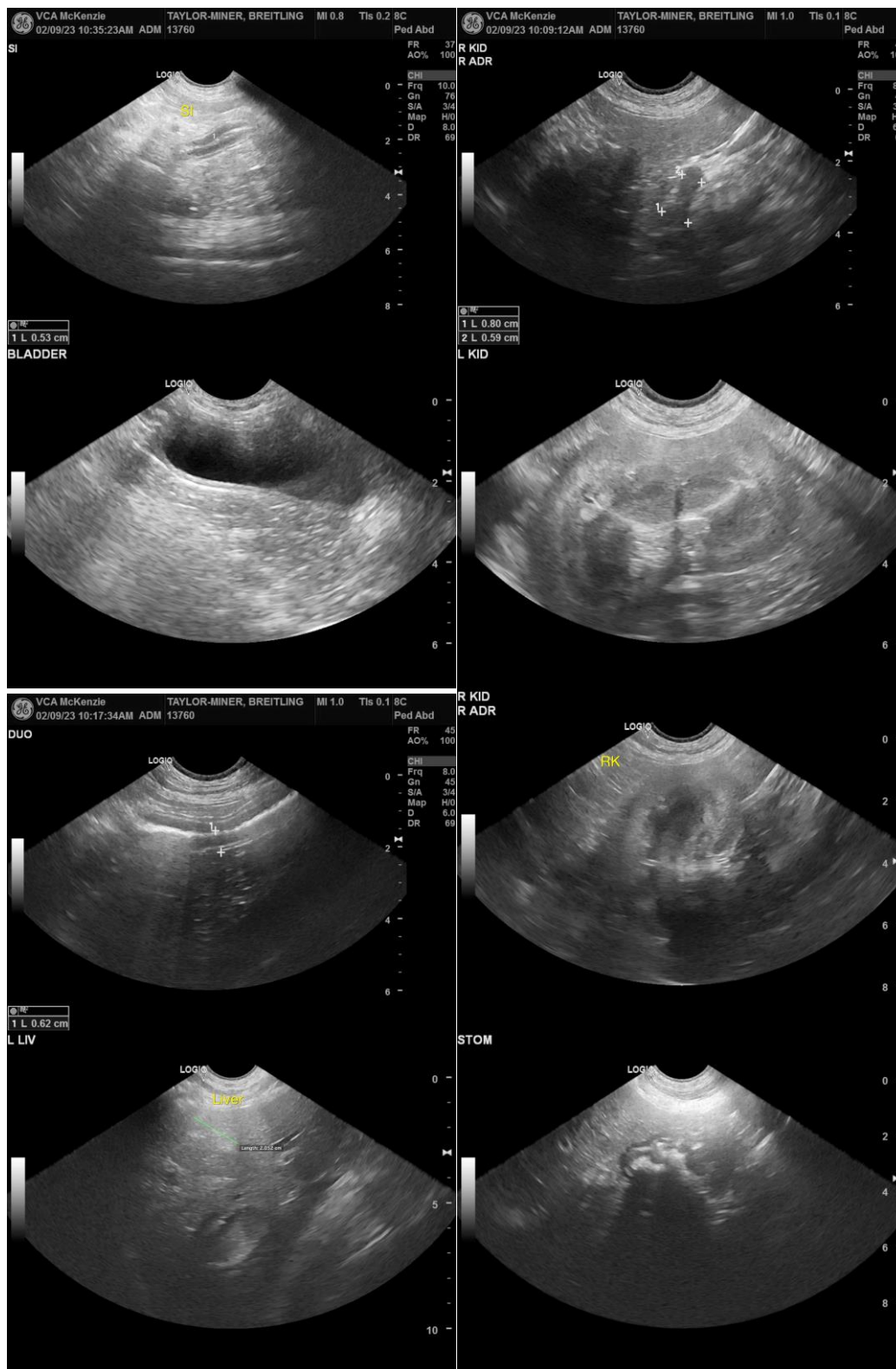



PATIENT

Breitling Taylor-
Miner

SPECIES

Canine

BREED

Bernese Mountain
Dog

SEX

F/S

AGE

9y, 3m

WEIGHT

93.8

INTERPRETED BY

R. McKenzie Daniel,
DVM, DABVP
(Canine and Feline)

**IMAGING
PERFORMED BY**

Carly Pate

HOSPITAL NAME

VCA McKenzie AH

REFERRING VET

Dr. Fricke

INVOICE

16106

DATE

2/9/23



The information and recommendations provided are based on the images presented by the referring veterinarian/sonographer. No evaluation can be communicated regarding pathology that was not visible in the image/video clips provided.

Thank you for this referral. If the clinical or image interpretation does not parallel your findings or if I can be of any further assistance please contact me.

R. McKenzie Daniel, DVM, DABVP (Canine / Feline Practice)
info@SonoPath.com