

**PATIENT**

Chewbacca Alu-Acol

SPECIES

Canine

BREED

French Bulldog

SEX

Neutered Male

AGE

3 Years 8 Months

WEIGHT

46.5

INTERPRETED BYR. McKenzie Daniel,
DVM, DABVP
(Canine and Feline)**IMAGING
PERFORMED BY**Cathleen Whitcraft,
DVM**HOSPITAL NAME**Craig Road Animal
Hospital**REFERRING VET**Cathleen Whitcraft,
DVM**INVOICE**

72806

DATE

2/8/26

PRESENTING CLINICAL SIGNS

Patient presented for bloody diarrhea. O states that for the last 2 days P has been scooting on the carpet and that's when they noticed the blood. Diarrhea has been dripping out of his rectum. No history of eating things that he isn't supposed to.

ULTRASONOGRAPHIC EXAMINATION OF THE ABDOMEN**Urinary System**

The urinary bladder, trigone, cystourethral junction, and visible pelvic urethra to a depth of 3.0 cm exhibited normal thickness and tone. Anechoic urine was present in the lumen with no uroliths or sediment. The ureteral papillae were normal. The ureters were not visible which is normal. No evidence of inflammatory or neoplastic changes were noted.

The area of the residual prostate appeared normal and free of pathology.

Normal size and margination were present in the kidneys. A normal 1:3 cortex / medulla ratio and normal corticomedullary definition were maintained. The echogenicity of the cortex was similar to or slightly less than normal liver parenchyma while the medulla echogenicity was hypoechoic to the cortex with no evidence of pelvic dilation. Left kidney measured 5.8 cm. Right kidney measured 5.6 cm.

Adrenal Glands

The adrenal glands were uniform in size and contour with a uniformly hypoechoic parenchyma. Right measures 0.60 cm at the caudal pole. Left adrenal gland measured 0.56 cm at the caudal pole.

Spleen

The spleen exhibited a finely textured and homogenous parenchyma which was hyperechoic to the liver and renal cortical parenchyma. The capsule was smooth and regular without apparent expansion. The splenic vasculature at the hilus was normal in volume with no evidence of congestion or thrombosis. Acute to chronic inflammatory, neoplastic, or benign parenchyma changes were not noted.

Liver

The liver was subjectively normal in size, structure, and contour. The liver parenchyma was uniform and hypoechoic to the spleen with a mild coarse echotexture. The hepatic and portal vasculature were normal in appearance without signs of congestion.

The gallbladder was non distended in size with mild, non-organize debris. The cystic duct and common bile ducts were normal without evidence of dilation.

Gastrointestinal

The stomach presented intact wall layering with a normal wall layer ratio. The lumen of the stomach was empty with no signs of ileus, obstruction or foreign material.

The small intestine presented intact wall layering with 1:3 muscularis/mucosa ratio. The lumen of the small intestine was empty with no signs of ileus, obstruction or foreign material.

The colon walls presented intact yet mildly thickened wall. The visualized descending colon wall measured 0.37 cm in width. Soft fecal matter and lumen gas present.



PATIENT

Chewbacca Alu-Acol

SPECIES

Canine

BREED

French Bulldog

SEX

Neutered Male

AGE

3 Years 8 Months

WEIGHT

46.5

INTERPRETED BY

R. McKenzie Daniel,
DVM, DABVP
(Canine and Feline)

IMAGING PERFORMED BY

Cathleen Whitcraft,
DVM

HOSPITAL NAME

Craig Road Animal
Hospital

REFERRING VET

Cathleen Whitcraft,
DVM

INVOICE

72806

DATE

2/8/26

Pancreas

The parenchyma of the left limb, body and right limb of the pancreas presented isoechoic to the adjacent omental fat. A normal curvilinear capsule contour of the pancreas was present. The visible pancreatic duct was normal. No signs of active inflammation or neoplastic disease was evident.

Free Abdomen

No overt lymphadenopathy or peritoneal effusion was present.

ULTRASONOGRAPHIC FINDINGS

- Colitis.
- Sonographically normal gastrointestinal tract.
- Mild gallbladder debris.

INTERPRETATION OF THE FINDINGS & FURTHER RECOMMENDATIONS

Gastrointestinal support and empirical therapy for colitis potentially secondary to inflammatory infectious disease or medication is recommended. No evidence of gastrointestinal foreign material. Dietary therapy and high colony count probiotics such as Provable, and empirical deworming (despite fecal testing) may prove beneficial. A GI panel to include PLI, TLI, cobalamin and folate and screening cortisol level to assess for concurrent disease may be considered.

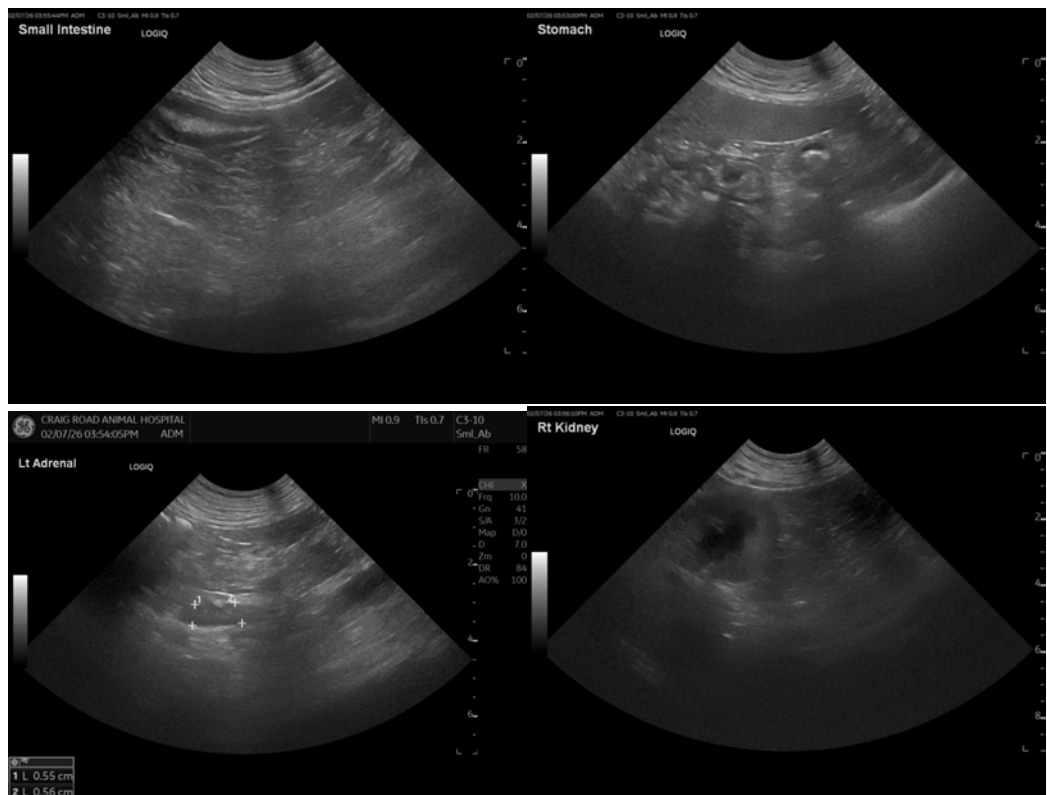



PATIENT

Chewbacca Alu-Acol

SPECIES

Canine

BREED

French Bulldog

SEX

Neutered Male

AGE

3 Years 8 Months

WEIGHT

46.5

INTERPRETED BY

R. McKenzie Daniel,
DVM, DABVP
(Canine and Feline)

IMAGING PERFORMED BY

Cathleen Whitcraft,
DVM

HOSPITAL NAME

Craig Road Animal
Hospital

REFERRING VET

Cathleen Whitcraft,
DVM

INVOICE

72806

DATE

2/8/26

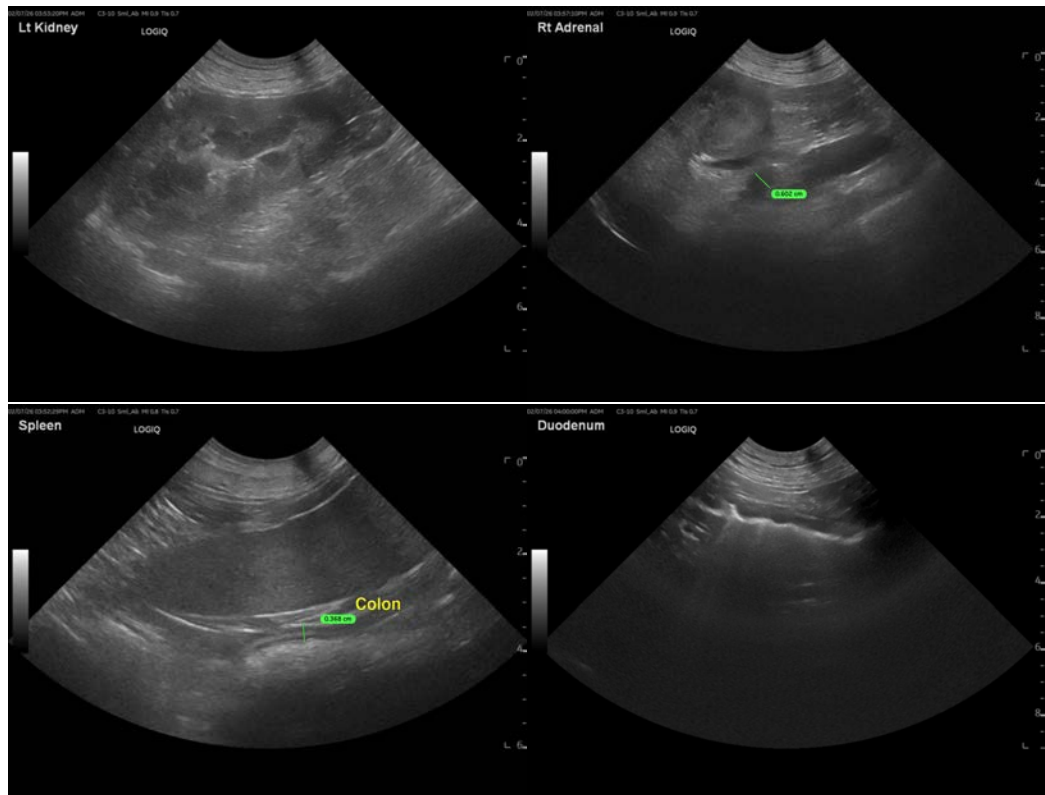

The information and recommendations provided are based on the images presented by the referring veterinarian/sonographer. No evaluation can be communicated regarding pathology that was not visible in the image/video clips provided.

Thank you for this referral. If the clinical or image interpretation does not parallel your findings or if I can be of any further assistance please contact me.

R. McKenzie Daniel, DVM, DABVP (Canine / Feline Practice)

info@SonoPath.com