



PATIENT

Bella De Vincenzo

SPECIES

Feline

BREED

DSH

SEX

Female Spayed

AGE

9y 9m 2wks

WEIGHT

6 kgs

INTERPRETED BY

R. McKenzie Daniel,
DVM, DABVP
(Canine and Feline)

IMAGING PERFORMED BY

Dr. Jill Rankin

HOSPITAL NAME

Montgomery Village
VC

REFERRING VET

Dr. Hannah

INVOICE

13182

DATE

2/6/26

PRESENTING CLINICAL SIGNS

History:

- Prev U/S in Aug 2025.
- The right kidney was noted to be dystrophic and significantly sub-normal in size (1.6 cm compared to the left at 3.8 cm) and was deemed likely non-functional.
- small, non-obstructive renolith in the left kidney.

ULTRASONOGRAPHIC EXAMINATION OF THE ABDOMEN

Urinary System

The urinary bladder, trigone, cystourethral junction, and visible pelvic urethra to a depth of 2.0 cm exhibited normal thickness and tone. Anechoic urine was present in the lumen with no uroliths or sediment. The ureteral papillae were normal. The ureters were not visible which is normal. No evidence of inflammatory or neoplastic changes were noted.

Normal size and margination was present in the left kidney. A normal 1:3 cortex / medulla ratio was maintained. The medulla and cortices were uniform in texture with some increased echogenicity and mild loss of corticomedullary symmetry and definition expected for the age of the patient. Minor pelvic dilation was present. Previously noted, small, non-obstructive medullary renolith. The left kidney measured 4.3 cm in length. The right kidney was markedly subnormal in size with asymmetrical margination and probable cortical infarcts. Indistinct corticomedullary architecture and border demarcation with hyperechoic parenchyma. Minor pyelectasia was present. The right kidney measured 1.7 cm in length.

Adrenal Glands

The left adrenal gland was uniform in size and contour with a uniformly hypoechoic parenchyma. The left adrenal gland measured 0.36 cm. The right adrenal gland was uniform in size and contour with a uniformly hypoechoic parenchyma. The right adrenal gland measured 0.34 cm.

Spleen

The spleen exhibited a finely textured and homogenous parenchyma which was hyperechoic to the liver and renal cortical parenchyma. The capsule was smooth and regular without apparent expansion. The splenic vasculature at the hilus was normal in volume with no evidence of congestion or thrombosis. Acute to chronic inflammatory, neoplastic, or benign parenchyma changes were not noted.

Liver

The liver was subjectively normal in size, structure, and contour. The liver parenchyma was uniform and hypoechoic to the spleen with a mild coarse echotexture. The hepatic and portal vasculature were normal in appearance without signs of congestion. The gallbladder was non-distended in size with thin walls and primarily anechoic luminal content. The cystic and common bile ducts were normal.

Gastrointestinal

The stomach presented intact wall layering with a normal wall layer ratio. The lumen of the stomach was contained mild, non-shadowing pyloric ingesta.



PATIENT

Bella De Vincenzo

SPECIES

Feline

BREED

DSH

SEX

Female Spayed

AGE

9y 9m 2wks

WEIGHT

6 kgs

INTERPRETED BY

R. McKenzie Daniel,
DVM, DABVP
(Canine and Feline)

IMAGING PERFORMED BY

Dr. Jill Rankin

HOSPITAL NAME

Montgomery Village
VC

REFERRING VET

Dr. Hannah

INVOICE

13182

DATE

2/6/26

The small intestine presented intact wall layering with 1:3 muscularis/mucosa ratio. The lumen of the small intestine was empty with no signs of ileus, obstruction or foreign material.

Normal visible colon wall layers were present with apparent formed feces in lumen.

Pancreas

The parenchyma of the left limb, body and right limb of the pancreas presented isoechoic to the adjacent omental fat. A normal curvilinear capsule contour of the pancreas was present. The visible pancreatic duct was normal. No signs of active inflammation or neoplastic disease was evident.

Free Abdomen

No overt lymphadenopathy or peritoneal effusion was present.

ULTRASONOGRAPHIC FINDINGS

- Left kidney chronic changes with static small non-obstructive renolith and minor pyelectasia
- Significant dystrophic right kidney with markedly subnormal size
- Sonographically normal urinary bladder

INTERPRETATION OF THE FINDINGS & FURTHER RECOMMENDATIONS

Similar bilateral presentation compared to the previous study. Correlation with current renal function and urinalysis is recommended. CKD therapy with monitoring of systemic BP, renal parameters and urinalysis is recommended.

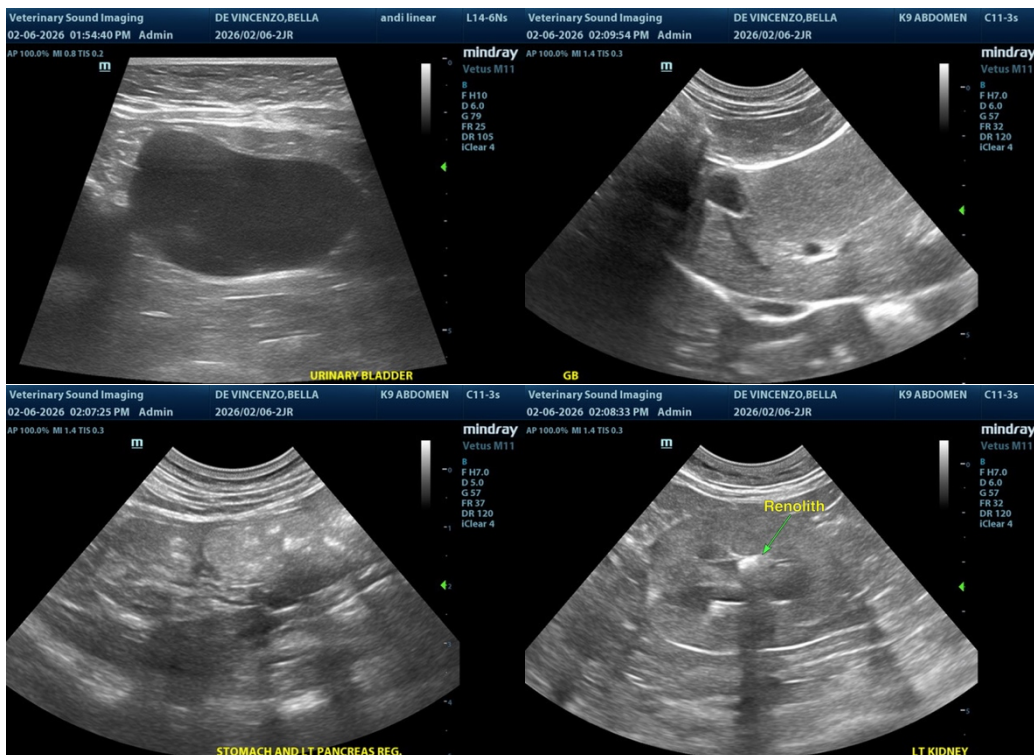



PATIENT

Bella De Vincenzo

SPECIES

Feline

BREED

DSH

SEX

Female Spayed

AGE

9y 9m 2wks

WEIGHT

6 kgs

INTERPRETED BY

R. McKenzie Daniel,
DVM, DABVP
(Canine and Feline)

IMAGING PERFORMED BY

Dr. Jill Rankin

HOSPITAL NAME

Montgomery Village
VC

REFERRING VET

Dr. Hannah

INVOICE

13182

DATE

2/6/26

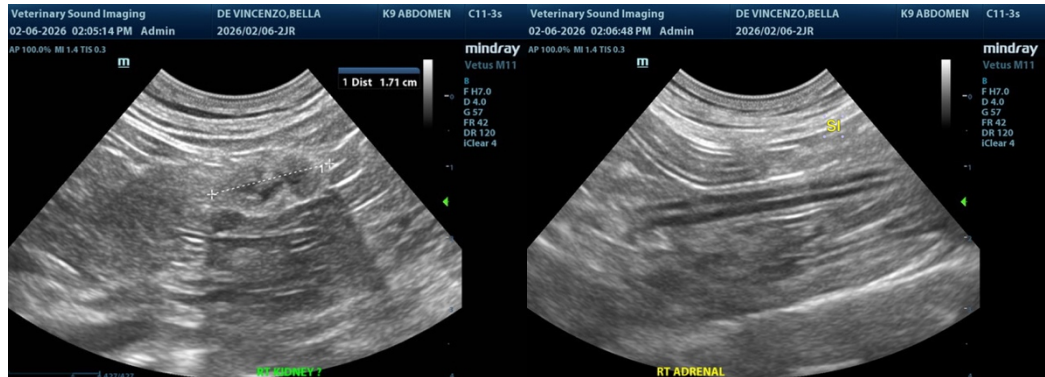

The information and recommendations provided are based on the images presented by the referring veterinarian/sonographer. No evaluation can be communicated regarding pathology that was not visible in the image/video clips provided.

Thank you for this referral. If the clinical or image interpretation does not parallel your findings or if I can be of any further assistance, please contact me.

R. McKenzie Daniel, DVM, DABVP (Canine / Feline Practice)

info@sonopath.com