



PATIENT

Patch Furnari

SPECIES

Feline

BREED

DSH

SEX

Neutered Male

AGE

8 Years 8 Months

WEIGHT

11.7 pounds

INTERPRETED BY

R. McKenzie Daniel,
DVM, DABVP (Canine
/ Feline Practice)

IMAGING PERFORMED BY

Rebecca Hamilton

HOSPITAL NAME

Verona Animal
Hospital

REFERRING VET

Dr. Braker

INVOICE

13577

DATE

02/04/26

PRESENTING CLINICAL SIGNS

- Vomiting

Abnormal PE/Chem/CBC/UA Results: Platelets 4, recheck CBC NSF, USG 1.051

ULTRASONOGRAPHIC EXAMINATION OF THE ABDOMEN

Urinary System

The urinary bladder, trigone, cystourethral junction, and visible pelvic urethra to a depth of 2.0 cm exhibited normal thickness and tone. Primarily anechoic urine was present in the lumen. Echogenic to particulate nondependent mild to moderate sediment was present without evidence of calculus formation. The ureteral papillae were normal. The ureters were not visible which is normal. No evidence of inflammatory or neoplastic mural changes were noted.

The area of the iliac trifurcation was free of pathology.

Normal size and margination was present in the kidneys. A normal 1:3 cortex / medulla ratio and normal corticomedullary definition were maintained. The echogenicity of the cortex was similar to or slightly less than normal liver parenchyma while the medulla echogenicity was hypoechoic to the cortex with no evidence of pelvic dilation. The left kidney measured 4.0 cm in length. The right kidney measured 4.6 cm in length.

Adrenal Glands

The left adrenal gland was uniform in size and contour with a uniformly hypoechoic parenchyma. The left adrenal gland measured 0.30 cm width.

The right adrenal gland was uniform in size and contour with a uniformly hypoechoic parenchyma. The right adrenal gland measured 0.37 cm width.

Spleen

The spleen exhibited a finely textured and homogenous parenchyma which was hyperechoic to the liver and renal cortical parenchyma. The capsule was smooth and regular without apparent expansion. The splenic vasculature at the hilus was normal in volume with no evidence of congestion or thrombosis. Acute to chronic inflammatory, neoplastic, or benign parenchyma changes were not noted.

Liver & Gallbladder

The liver was subjectively normal in size, structure, and contour. The liver parenchyma was uniform and hypoechoic to the spleen with a mild coarse echotexture. The hepatic and portal vasculature were normal in appearance without signs of congestion.

The gallbladder was non-distended in size with thin walls and primarily anechoic luminal content. The cystic and common bile ducts were normal.

Gastrointestinal

The stomach presented intact wall layering with a normal wall layer ratio. The lumen of the stomach was empty with no signs of ileus, obstruction or foreign material.



PATIENT

Patch Furnari

The small intestine presented intact wall layering with 1:3 muscularis/mucosa ratio. The lumen of the small intestine was empty with no signs of ileus, obstruction or foreign material. The duodenum wall measured 0.22 cm wall width. The jejunum wall measured 0.21 cm wall width.

SPECIES

Feline

Normal visible colon wall layers were present with formed fecal matter in lumen.

Pancreas

BREED

DSH

The left pancreas presented normal in size with mild nonhomogenous hypoechoic compared to adjacent nonreactive omentum.

Free Abdomen

SEX

Neutered Male

No overt lymphadenopathy or peritoneal effusion was present.

AGE

8 Years 8 Months

ULTRASONOGRAPHIC FINDINGS

- Sonographically normal empty gastrointestinal tract.
- Mild nonhomogenous hypoechoic pancreas.
- Formed fecal matter in colon.
- Urine sediment.

WEIGHT

11.7 pounds

INTERPRETATION OF THE FINDINGS & FURTHER RECOMMENDATIONS

No evidence of gastrointestinal mural pathology or mechanical metabolic ileus. A spec fPL is suggested to assess for mild to chronic pancreatitis. Gastrointestinal support which may include dietary trial and as needed gastroprotectants with clinical monitoring is recommended. The urinary bladder sediment may suggest cellular / crystalline debris or mucus. Cystocentesis for UA +/- C/S if evidence of inflammatory cells is recommended.

INTERPRETED BY

R. McKenzie Daniel, DVM, DABVP (Canine / Feline Practice)

IMAGING PERFORMED BY

Rebecca Hamilton

HOSPITAL NAME

Verona Animal Hospital

REFERRING VET

Dr. Braker

INVOICE

13577

DATE

02/04/26

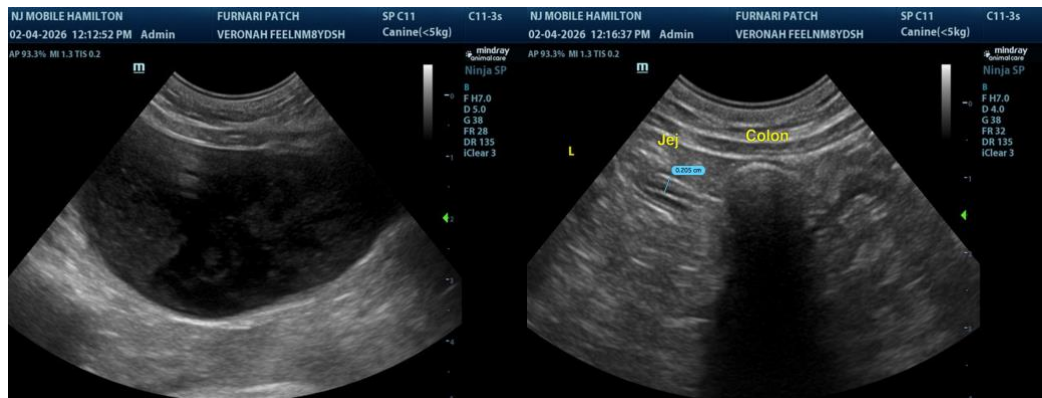



PATIENT

Patch Furnari

SPECIES

Feline

BREED

DSH

SEX

Neutered Male

AGE

8 Years 8 Months

WEIGHT

11.7 pounds

INTERPRETED BY

R. McKenzie Daniel,
 DVM, DABVP (Canine
 / Feline Practice)

IMAGING PERFORMED BY

Rebecca Hamilton

HOSPITAL NAME

Verona Animal
 Hospital

REFERRING VET

Dr. Braker

INVOICE

13577

DATE

02/04/26

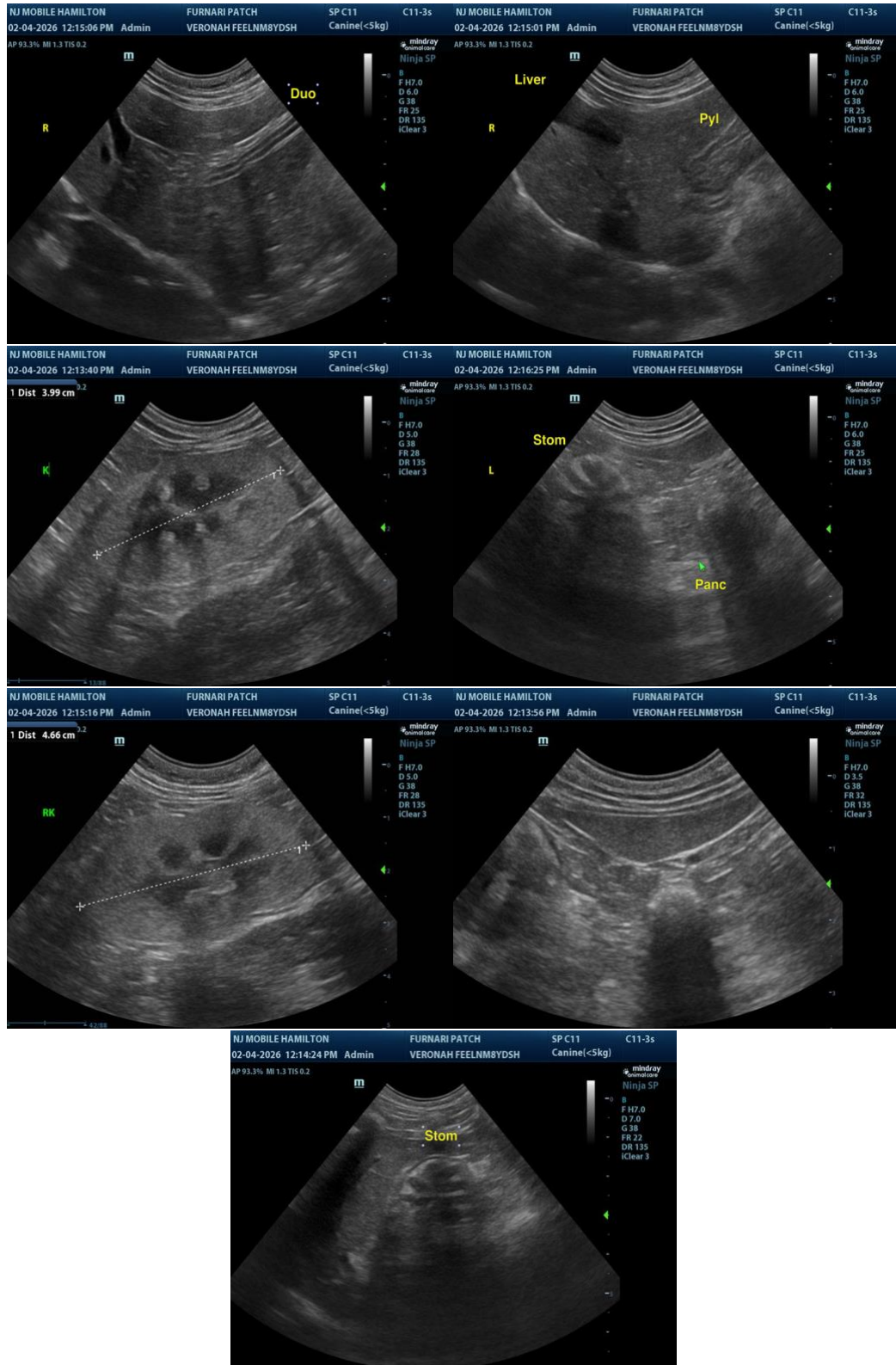

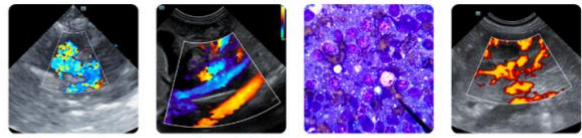

PATIENT

Patch Furnari

The information and recommendations provided are based on the images presented by the referring veterinarian/sonographer. No evaluation can be communicated regarding pathology that was not visible in the image/video clips provided.

SPECIES

Feline

Thank you for this referral. If the clinical or image interpretation does not parallel your findings or if I can be of any further assistance, please contact me.

R. McKenzie Daniel, DVM, DABVP (Canine / Feline Practice)

BREED

DSH

info@SonoPath.com

SEX

Neutered Male

AGE

8 Years 8 Months

WEIGHT

11.7 pounds

INTERPRETED BY

R. McKenzie Daniel,
DVM, DABVP (Canine
/ Feline Practice)

**IMAGING
PERFORMED BY**

Rebecca Hamilton

HOSPITAL NAME

Verona Animal
Hospital

REFERRING VET

Dr. Braker

INVOICE

13577

DATE

02/04/26