

PATIENT

Tubby Tyransky

SPECIES

Feline

BREED

DSH

SEX

MN

AGE

3y, 10m

WEIGHT

6.53 kgs

INTERPRETED BY

R. McKenzie Daniel,
 DVM, DABVP
 (Canine and Feline)

IMAGING PERFORMED BY

Vincent Ravancho, CVT

HOSPITAL NAME

Bond Bet Montclair

REFERRING VET

Dr. Sposato

INVOICE

10607

DATE

2/3/26

PRESENTING CLINICAL SIGNS

- Presurgical workup for planned Dental
- Incidental Heartworm antibody positive on ELISA
- Current medications: 1-TDC Oral Supplement
- Sedated with Torb/Alfax

Abnormal PE/Chem/CBC/UA Results: 1/8/26 - Alb 2.5, Glob 7.0. HW Antibody positive Lymphocytes 7.6 Monocytes 0.933 Eos 1.99 Baso 0.228

ULTRASONOGRAPHIC EXAMINATION OF THE HEART

FELINE CARDIAC PARAMETERS	BODY WEIGHT (kg)	HR (BPM)	IVSd (cm)	LVIDd (cm)	LVWd (cm)	FS (%)	EF (%)
NORMAL PARAMETER	-----	150-240	0.3-0.6	1.0-2.1	0.25-0.6	35-67	80-100
PATIENT	6.53	144	0.53	1.25	0.51	50	82
FELINE CARDIAC PARAMETERS	LA/AO (M-mode)	LA/AO HEART BASE (Sisson)	LAD LA MAX 4 Chamber		LVOT VEL. (m/s)	RVOT VEL. (m/s)	IVRT (m/)
NORMAL PARAMETER	<1.5	1.6	0.7-1.7		<1.6	<1.3	40-60
PATIENT	-	1.1	1.2		-	0.7	-

Adapted from June Boon, Veterinary Echocardiography, 1998
 Sisson D et al. JVIM 1991; 5: 232, Jacobs et al. Am J Vet Res 1985; 46:1705

Cardiac Presentation

The echocardiogram in this patient demonstrated normal **left atrial** size based on 2 separate LA measurements. The cranial and caudal **mitral** valve leaflets presented normal linear structure and kinetics. The **left ventricle** presented normal thicknesses with linear contour and was not dilated nor restricted. The **myocardium** presented normal echogenicity without subjective evidence of significant fibrotic or ischemic disease. **Contractility** of the ventricular walls was adequate and in normal range for this patient evidenced by the fractional shortening measurement and subjective evaluation of the different regions and angles of the myocardium. The **left ventricular outflow** tract demonstrated normal laminar flow and subjective structural integrity. The **right atrium** and auricle revealed normal size, structure and content. No evidence of masses was noted or chamber overload. **Tricuspid** valvular assessment demonstrated adequate linear morphology and kinetics. The **right ventricle** was of normal size (1/3 diameter of LV), chordae structure, myocardial echogenicity and thickness. **Pulmonic** tract assessment revealed normal valve structure, laminar flow, and diameter (approx. 1:1 pa/ao ratio). No visible **pericardial** or free pleura fluid was noted or extra cardiac pathology in the visible planes. The cranial **mediastinum and pericardial regions** were free of masses in the visible window. There were no overt visible heartworms in the pulmonary artery.

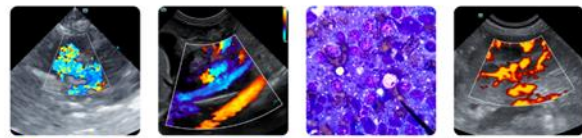

PATIENT

Tubby Tyransky

SPECIES

Feline

BREED

DSH

SEX

MN

AGE

3y, 10m

WEIGHT

6.53 kgs

INTERPRETED BY

R. McKenzie Daniel,
DVM, DABVP
(Canine and Feline)

IMAGING PERFORMED BY

Vincent Ravancho, CVT

HOSPITAL NAME

Bond Bet Montclair

REFERRING VET

Dr. Sposato

INVOICE

10607

DATE

2/3/26

ULTRASONOGRAPHIC FINDINGS

- Normal cardiac structure / function

INTERPRETATION OF THE FINDINGS & FURTHER RECOMMENDATIONS

There is no evidence of cardiac issues such as left or right heart chamber enlargement, LV systolic dysfunction, HCM, or other structural cardiomyopathy, pulmonary hypertension, or visible heartworms in the pulmonary artery. Heartworms may be in the pulmonary vasculature and nonvisible. There is no indication for cardiac medications. There are no anesthetic contraindications. Recheck echocardiogram suggested if clinical signs consistent with cardiac or heartworm disease arise.

Suggested anesthetic protocol may include opioid or Benzodiazepine pre-med, induction with Propofol or Alfaxalone, and appropriate gas anesthesia with avoidance of alpha 2 agonists.

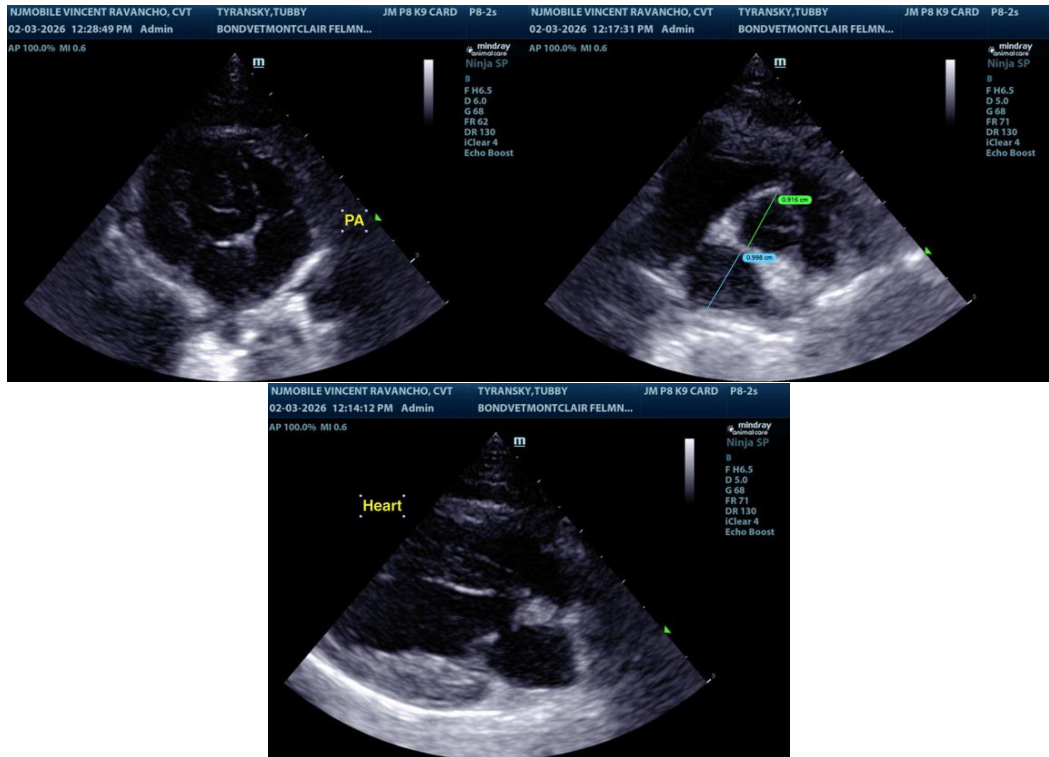

The information and recommendations provided are based on the images presented by the referring veterinarian/sonographer. No evaluation can be communicated regarding pathology that was not visible in the image/video clips provided.

Thank you for this referral. If the clinical or image interpretation does not parallel your findings or if I can be of any further assistance, please contact me.

R. McKenzie Daniel, DVM, DABVP (Canine / Feline Practice) info@sonopath.com