



<b>PATIENT</b>	<b>PRESENTING CLINICAL SIGNS</b>
Faith Fairweather	Recheck from yesterday. Patient has been NPO.
<b>SPECIES</b>	<b>ULTRASONOGRAPHIC EXAMINATION OF THE ABDOMEN</b>
Canine	<b>Urinary System</b>
<b>BREED</b>	The urinary bladder, trigone, cystourethral junction, and visible pelvic urethra to a depth of 3.0 cm exhibited normal thickness and tone. Anechoic urine was present in the lumen with no uroliths or sediment. The ureteral papillae were normal. The ureters were not visible which is normal. No evidence of inflammatory or neoplastic changes were noted.
Pit X	
<b>SEX</b>	The area of the aortic trifurcation was free of pathology.
Spayed Female	
<b>AGE</b>	Normal size and margination were present in the kidneys. A normal 1:3 cortex / medulla ratio and normal corticomedullary definition were maintained. The echogenicity of the cortex was similar to or slightly less than normal liver parenchyma while the medulla echogenicity was hypoechoic to the cortex with no evidence of pelvic dilation. The left kidney measured 6.0 cm. The right kidney measured 6.1 cm.
10	
<b>WEIGHT</b>	<b>Adrenal Glands</b>
61	No overt pathology in the area of the left adrenal gland.
<b>INTERPRETED BY</b>	The right adrenal gland was normal in size, position, and shape, measuring 0.56 cm at the caudal pole.
R. McKenzie Daniel, DVM, DABVP (Canine and Feline)	<b>Spleen</b>
<b>IMAGING PERFORMED BY</b>	The spleen exhibited a finely textured and homogenous parenchyma which was hyperechoic to the liver and renal cortical parenchyma. The capsule was smooth and regular without apparent expansion. The splenic vasculature at the hilus was normal in volume with no evidence of congestion or thrombosis. Acute to chronic inflammatory, neoplastic, or benign parenchyma changes were not noted.
Jenn	<b>Liver</b>
<b>HOSPITAL NAME</b>	The liver was subjectively normal in size, structure, and contour. The liver parenchyma was uniform and hypoechoic to the spleen with a mild coarse echotexture. The hepatic and portal vasculature were normal in appearance without signs of congestion. The gallbladder was non-distended in size with thin walls and primarily anechoic luminal content. The cystic and common bile ducts were normal.
Rockaway AH	<b>Gastrointestinal</b>
<b>REFERRING VET</b>	The stomach presented intact wall layering with a normal wall layer ratio. The lumen of the stomach was empty. No evidence of gastric distention with significant retained ingesta, fluid, or evidence of gastric foreign material.
Dr. Maniar	
<b>INVOICE</b>	The small intestine presented intact wall layering with 1:3 muscularis/mucosa ratio. Mild persistent yet improved jejunal ileus pattern with concurrent segmental empty intestinal tract. No obstructive pattern.
45557	
<b>DATE</b>	Normal visible colon wall layers were present with apparent formed feces in lumen.
2/28/23	<b>Pancreas</b>
	The parenchyma of the left limb, body and right limb of the pancreas presented isoechoic to the adjacent omental fat. A normal curvilinear capsule contour of the pancreas was present. The visible pancreatic duct was normal. No signs of active inflammation or neoplastic disease was evident.



**PATIENT**

**Free Abdomen**

Faith Fairweather

No overt lymphadenopathy or peritoneal effusion was present.

**SPECIES**

Canine

**ULTRASONOGRAPHIC FINDINGS**

- Mild gastritis pattern, empty gastric lumen
- Persistent mild yet improved segmental jejunal ileus

**BREED**

Pit X

**INTERPRETATION OF THE FINDINGS & FURTHER RECOMMENDATIONS**

**SEX**

Spayed Female

No evidence of progressive intestinal fluid distention or evidence of previously visualized discreet intestinal luminal echo. No gastrointestinal obstructive pattern, with subjective improved segmental jejunitis. No indication for surgical intervention given overall improved intestinal appearance. Possible passage of the previously noted echo into the colon cannot be excluded. Continued as-needed gastrointestinal supportive care recommended.

**AGE**

10

**WEIGHT**

61

**INTERPRETED BY**

R. McKenzie Daniel,  
DVM, DABVP  
(Canine and Feline)

**IMAGING PERFORMED BY**

Jenn

**HOSPITAL NAME**

Rockaway AH

**REFERRING VET**

Dr. Maniar

**INVOICE**

45557

**DATE**

2/28/23

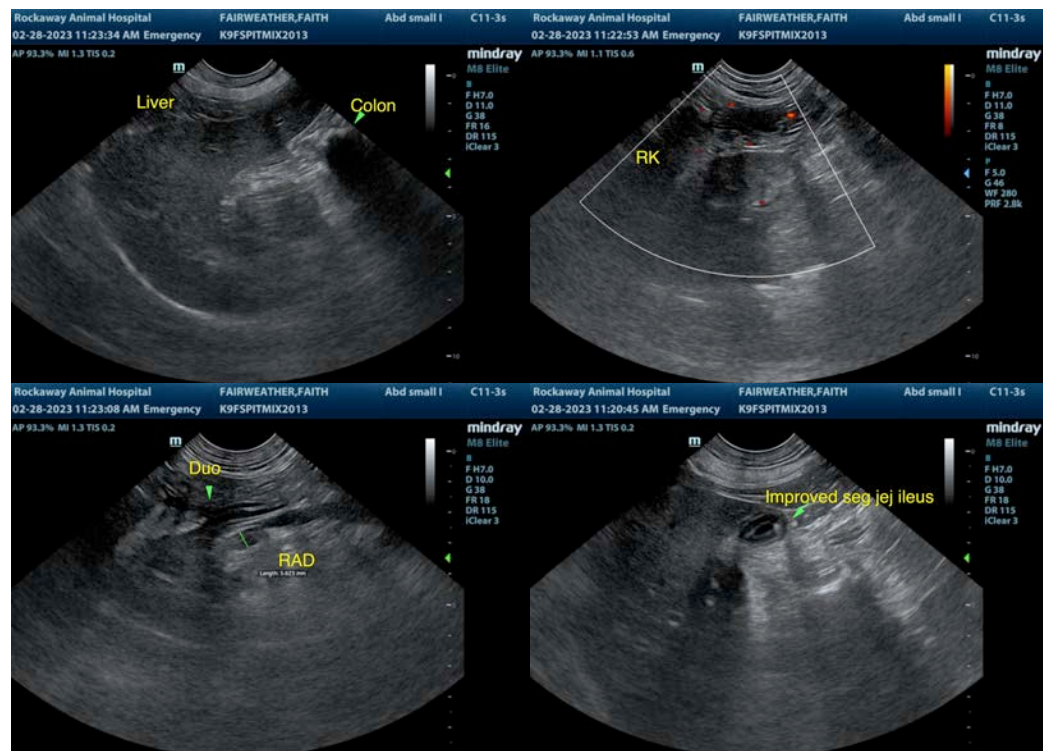



**PATIENT**

Faith Fairweather

**SPECIES**

Canine

**BREED**

Pit X

**SEX**

Spayed Female

**AGE**

10

**WEIGHT**

61

**INTERPRETED BY**

R. McKenzie Daniel,  
DVM, DABVP  
(Canine and Feline)

**IMAGING PERFORMED BY**

Jenn

**HOSPITAL NAME**

Rockaway AH

**REFERRING VET**

Dr. Maniar

**INVOICE**

45557

**DATE**

2/28/23

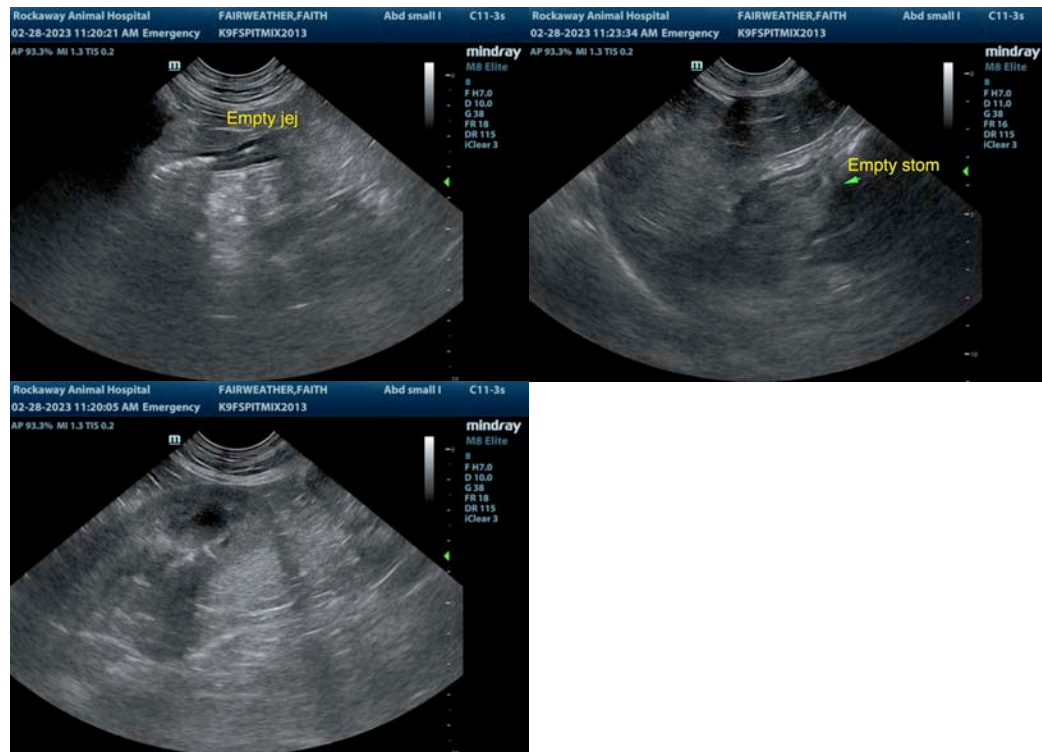

The information and recommendations provided are based on the images presented by the referring veterinarian/sonographer. No evaluation can be communicated regarding pathology that was not visible in the image/video clips provided.

Thank you for this referral. If the clinical or image interpretation does not parallel your findings or if I can be of any further assistance please contact me.

**R. McKenzie Daniel, DVM, DABVP (Canine / Feline Practice)**

info@SonoPath.com