



PATIENT

Petey Manhart

SPECIES

Canine

BREED

Goldendoodle

SEX

Male Neutered

AGE

7y

WEIGHT

48.5 lbs

INTERPRETED BY

R. McKenzie Daniel,
DVM, DABVP
(Canine and Feline)

IMAGING PERFORMED BY

Brandon

HOSPITAL NAME

Dillsburg VC

REFERRING VET

Dr. Hlatky

INVOICE

13242

DATE

2/26/26

PRESENTING CLINICAL SIGNS

History:

- History of elevated liver enzymes (ALKP was 450, down to 302 with most recent labs and ALT was 199, down to 66 with most recent labs). was having episodes of dry heaving and lethargy. has cruciate ligament tear. grade 3/6 left sided systolic heart murmur.
- Meds: on Galliprant and Gabapentin.

Abnormal PE/Chem/CBC/UA Results: ALKP 302, ALT 66, CBC WNL, T4 2.6, ACCUPLEX NEG

ULTRASONOGRAPHIC EXAMINATION OF THE HEART & ABDOMEN

| CANINE CARDIAC PARAMETERS | MR VMAX (m/s) | TR VMAX (m/s) | LA/AO (M-Mode) | LA/AO (Heart Base; Swe) | FS (%) | EF (%) | EPSS (cm) |
|---------------------------|---------------|---------------|----------------|-------------------------|----------------------|--|--|
| NORMAL PARAMETER | 4.5-5.5 | <2.7 | 1.3 | Up to 1.6 | 28-40 | 40-100 | <0.6 |
| PATIENT | -- | -- | -- | 1.3 | 45 | 78 | 0.3 |
| CANINE CARDIAC PARAMETERS | HR (BPM) | AV VMAX (m/s) | PV MAX (m/s) | BODY WEIGHT (kg) | LAD LA MAX 4 Chamber | LVIDd Avg; 2D and m-mode short axis (cm) | LVIDs Avg; 2D and m-mode short axis (cm) |
| NORMAL PARAMETER | 50-100 | 0.7-1.7 | 0.7-1.6 | | | | |
| PATIENT | NM | NM | NM | -- | 3.2 | 3.0 | -- |

Cardiac Presentation

The echocardiogram in this patient demonstrated normal **left atrial** size based on 2 different LA measurement methods. The cranial and caudal **mitral** valve leaflets presented thickening consistent with endocardiosis. The **left ventricle** presented thicknesses with linear contour and was not dilated nor restricted. The **myocardium** presented normal echogenicity without subjective evidence of significant fibrotic or ischemic disease. **Contractility** of the ventricular walls was adequate and in normal range for this patient evidenced by the fractional shortening measurement and subjective evaluation of the different regions of the myocardium. The **left ventricular outflow** tract demonstrated normal laminar flow and subjective structural integrity. The **right atrium** and auricle revealed normal size, structure and content. No evidence of masses was noted or chamber overload. **Tricuspid** valvular assessment demonstrated adequate linear morphology. The **right ventricle** was of normal size (1/3 diameter of LV), chordae structure, myocardial echogenicity and thickness. **Pulmonic** tract assessment revealed normal valve structure, laminar flow, and diameter (approx.1:1 pa/ao ratio). No visible **pericardial** or free pleura fluid was noted. No echographically detectable evidence of cardiac / pericardial tumors was visible.



PATIENT

Petey Manhart

SPECIES

Canine

BREED

Goldendoodle

SEX

Male Neutered

AGE

7y

WEIGHT

48.5 lbs

INTERPRETED BY

R. McKenzie Daniel,
DVM, DABVP
(Canine and Feline)

IMAGING PERFORMED BY

Brandon

HOSPITAL NAME

Dillsburg VC

REFERRING VET

Dr. Hlatky

INVOICE

13242

DATE

2/26/26

Urinary System

The urinary bladder, trigone, cystourethral junction, and visible pelvic urethra exhibited normal thickness and tone. Primarily anechoic urine was present in the lumen. Mild, echogenic to particulate non-dependent sediment was present without evidence of calculus formation. The ureteral papillae were normal. The ureters were not visible which is normal. No evidence of inflammatory or neoplastic mural changes were noted.

The residual prostate was mildly enlarged in size with mildly asymmetrical intact capsule contour and heterogeneous parenchyma. Small intraprostatic cyst was present. The residual prostate measured 3.1 cm in diameter.

Normal size and margination was present in the kidneys. A normal 1:3 cortex / medulla ratio and normal corticomedullary definition were maintained. The echogenicity of the cortex was similar to or slightly less than normal liver parenchyma while the medulla echogenicity was hypoechoic to the cortex with no evidence of pelvic dilation. The left kidney measured 5.5 cm in length. The right kidney measured 6.0 cm in length.

Adrenal Glands

The left adrenal gland was uniform in size and contour with a uniformly hypoechoic parenchyma. The left adrenal gland measured 0.68 cm. The right adrenal gland was uniform in size and contour with a uniformly hypoechoic parenchyma. The right adrenal gland measured 0.66 cm.

Spleen

The spleen exhibited a finely textured and homogenous parenchyma which was hyperechoic to the liver and renal cortical parenchyma. The capsule was smooth and regular without apparent expansion. The splenic vasculature at the hilus was normal in volume with no evidence of congestion or thrombosis. Acute to chronic inflammatory, neoplastic, or benign parenchyma changes were not noted.

Liver

The liver presented enlarged in size. The parenchyma of the liver was subjectively normal in echogenicity compared to the spleen and renal cortices. The liver parenchyma was uniform with a mildly coarse echotexture. The capsule of the liver was symmetrically rounded to mildly swollen in margination. The hepatic and portal vasculature were normal in appearance without signs of congestion. The gallbladder was non distended in size with moderate, congealed yet non-organized, echogenic, nonmineralized biliary sludge. The cystic duct and common bile ducts were normal without evidence of dilation.

Gastrointestinal

The stomach presented intact wall layering with a normal wall layer ratio. The lumen of the stomach was empty with no signs of ileus, obstruction or foreign material.

The small intestine presented intact wall layering with 1:3 muscularis/mucosa ratio. The lumen of the small intestine was empty with no signs of ileus, obstruction or foreign material.

Normal visible colon wall layers were present with apparent formed feces in lumen.



PATIENT

Petey Manhart

SPECIES

Canine

BREED

Goldendoodle

SEX

Male Neutered

AGE

7y

WEIGHT

48.5 lbs

INTERPRETED BY

R. McKenzie Daniel,
DVM, DABVP
(Canine and Feline)

IMAGING PERFORMED BY

Brandon

HOSPITAL NAME

Dillsburg VC

REFERRING VET

Dr. Hlatky

INVOICE

13242

DATE

2/26/26

Pancreas

The parenchyma of the left limb, body and right limb of the pancreas presented isoechoic to the adjacent omental fat. A normal curvilinear capsule contour of the pancreas was present. The visible pancreatic duct was normal. No signs of active inflammation or neoplastic disease was evident.

Free Abdomen

No overt lymphadenopathy or peritoneal effusion was present.

ULTRASONOGRAPHIC FINDINGS

- Normal cardiac structure/function with mild thickened mitral valve leaflets – consistent with mild degenerative/myxomatous changes
- Benign hepatopathy pattern
- Non-organized gallbladder debris (non-mucocele)
- Mildly prominent non-homogeneous focally cystic residual prostate gland
- Urine sediment
- Normal bilateral adrenal glands

INTERPRETATION OF THE FINDINGS & FURTHER RECOMMENDATIONS

The cause of the murmur is most consistent with mild chronic degenerative valvular changes and secondary MR in conjunction with murmur description. Regardless of classification, the hemodynamic effects of the murmur appear low given no evidence of left heart chamber enlargement. No indication for cardiac medications. Monitoring of the murmur is recommended. Recheck echo suggested in 6 months, sooner if clinically indicated.

Assuming normal clotting status, screening hepatic FNA cytology could be considered for further assessment. The prominent, non-homogeneous, focally cystic residual prostate gland is nonspecific. It may indicate mild residual hyperplasia or prostatitis if neutered later in life. Potential for emerging residual prostate neoplasia thought less likely yet not excluded. Rectal palpation for further assessment may be considered. Hepato-supportive medications with sonographic monitoring of the residual prostate gland for evidence of progressive enlargement or parenchymal changes is recommended.

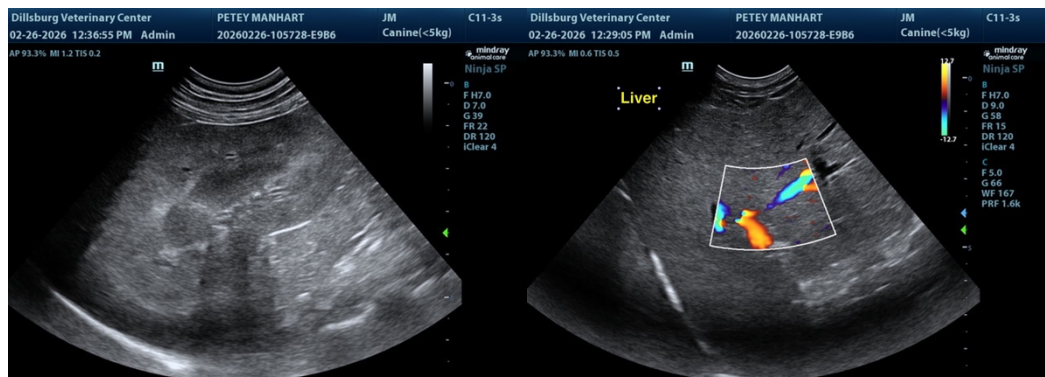



PATIENT

Petey Manhart

SPECIES

Canine

BREED

Goldendoodle

SEX

Male Neutered

AGE

7y

WEIGHT

48.5 lbs

INTERPRETED BY

R. McKenzie Daniel,
DVM, DABVP
(Canine and Feline)

IMAGING PERFORMED BY

Brandon

HOSPITAL NAME

Dillsburg VC

REFERRING VET

Dr. Hlatky

INVOICE

13242

DATE

2/26/26

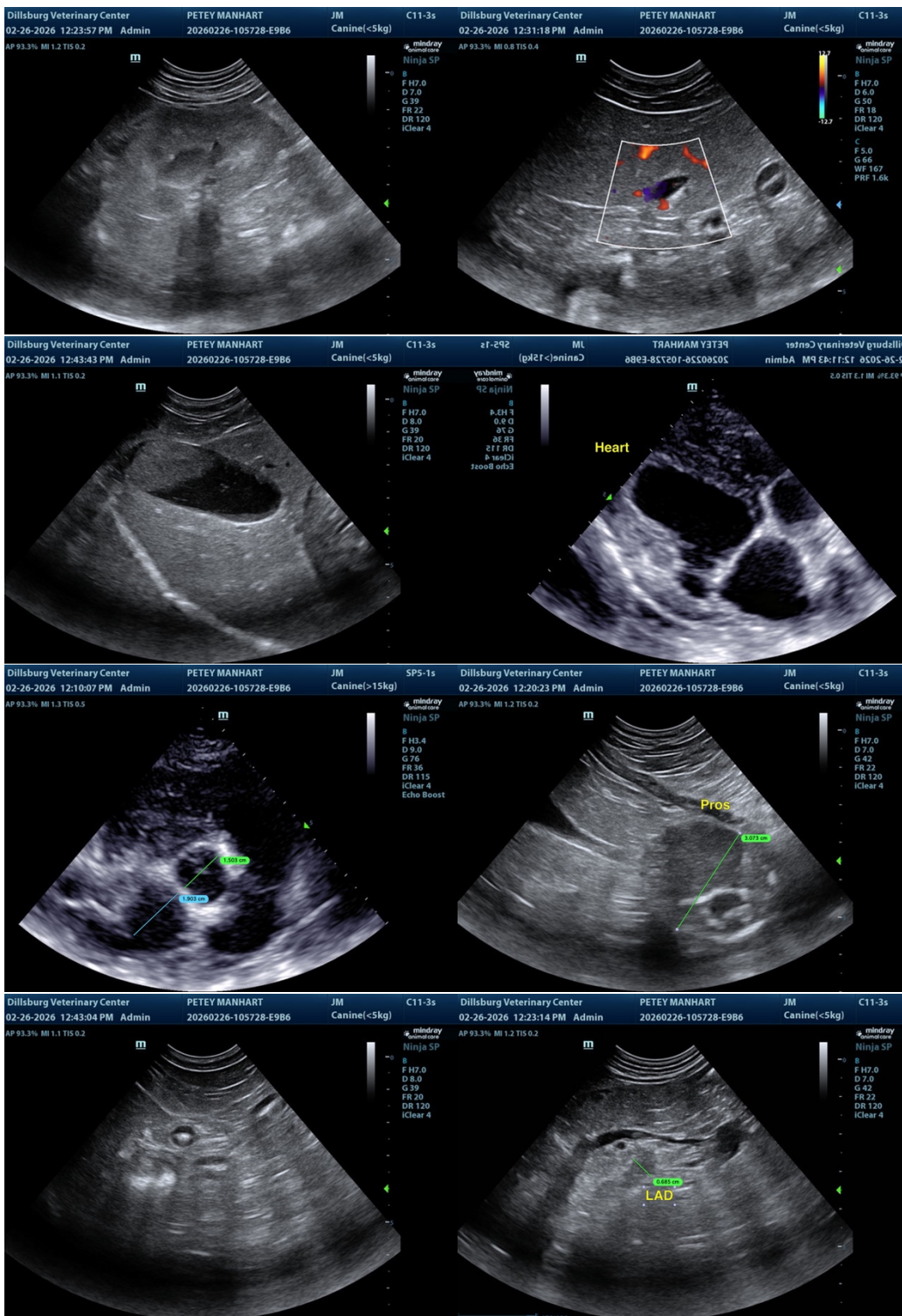

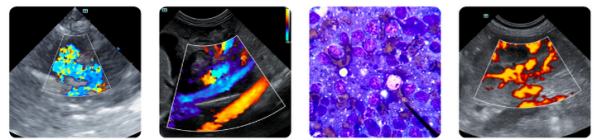

PATIENT

Petey Manhart

SPECIES

Canine

BREED

Goldendoodle

SEX

Male Neutered

AGE

7y

WEIGHT

48.5 lbs

INTERPRETED BY

R. McKenzie Daniel,
DVM, DABVP
(Canine and Feline)

IMAGING PERFORMED BY

Brandon

HOSPITAL NAME

Dillsburg VC

REFERRING VET

Dr. Hlatky

INVOICE

13242

DATE

2/26/26

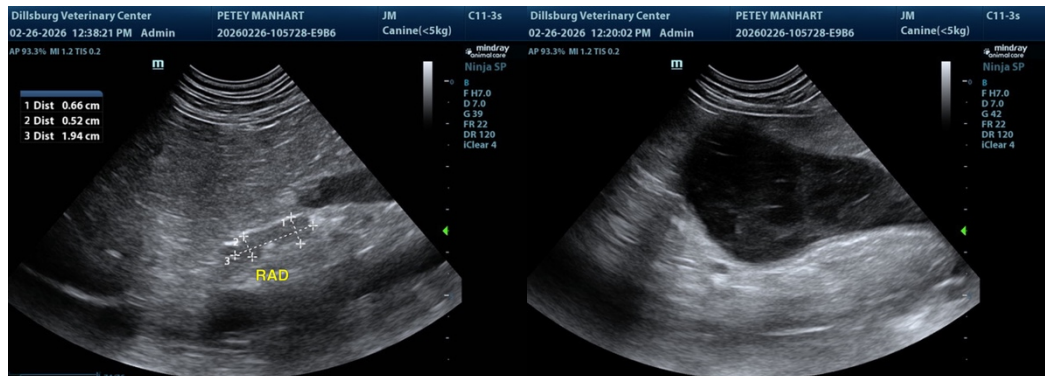

The information and recommendations provided are based on the images presented by the referring veterinarian/sonographer. No evaluation can be communicated regarding pathology that was not visible in the image/video clips provided.

Thank you for this referral. If the clinical or image interpretation does not parallel your findings or if I can be of any further assistance, please contact me.

R. McKenzie Daniel, DVM, DABVP (Canine / Feline Practice)

info@sonopath.com