



PATIENT	PRESENTING CLINICAL SIGNS
Toby McJannet	Recheck abdominal ultrasound. Has been on Ursodial and Hepato Support as well as Thyro Tabs. Blind. Recently started on Baytril for blood in urine(January). Suffers from incontinence also. Has a heart murmur. Previous scan was 10-15-21 showing hepatopathy, age related kidney changes and poss emerging mucocele.
SPECIES	
Canine	
BREED	ULTRASONOGRAPHIC EXAMINATION OF THE ABDOMEN
Poodle X	Urinary System
SEX	The urinary bladder, trigone, cystourethral junction, and visible pelvic urethra to a depth of 3.0 cm exhibited normal thickness and tone. Anechoic urine was present in the lumen with no uroliths or sediment. The ureteral papillae were normal. The ureters were not visible which is normal. No evidence of inflammatory or neoplastic changes was noted.
MN	No overt pathology was noted in the area of the residual prostate.
AGE	The area of the aortic trifurcation was free of pathology.
13 years	Normal size and margination were present in the kidneys. A normal 1:3 cortex / medulla ratio was maintained. The medulla and cortices were uniform in texture with some increased echogenicity and mild loss of corticomedullary symmetry and definition expected for the age of the patient. Areas of nonobstructive medullary mineral to small renoliths were present. No evidence of pelvic dilation was present. The left kidney measured 5.5 cm in length. The right kidney measured 5.5 cm in length.
WEIGHT	
20.8 lbs.	
INTERPRETED BY	Adrenal Glands
R. McKenzie Daniel, DVM, DABVP	The left adrenal gland was uniform in size and contour with a uniformly hypoechoic parenchyma. The left adrenal gland measured 2.4 cm length x 0.89 cm width at the caudal pole. The right adrenal gland was uniform in size and contour with a uniformly hypoechoic parenchyma. The right adrenal gland measured 2.2 cm length x 1.1 cm width at the caudal pole.
IMAGING PERFORMED BY	Spleen
Crystal Hill	The spleen was normal in size with subtle generalized splenic parenchyma heterogeneity, mild asymmetrical medial capsule contour, and probable generalized medial splenic capsule fibrosis.
HOSPITAL NAME	Liver/ Gallbladder
The Maples AH	The liver presented enlarged in size. The parenchyma of the liver was subjectively normal in echogenicity compared to the spleen and renal cortices. The liver parenchyma was uniform with a mildly coarse echotexture. The capsule of the liver was symmetrically rounded to mildly swollen in margination. The hepatic and portal vasculature were normal in appearance without signs of congestion. The gallbladder was non-distended in size. Persistent yet improved, nondependent yet nonorganized, subjectively mobile luminal debris was present. No overt evidence of peripheral gallbladder inflammation was noted. The cystic and common bile ducts were normal.
REFERRING VET	
Dr. Kazienko	
INVOICE	
13437	
DATE	
2/25/22	



PATIENT

Gastrointestinal

Toby McJannet

The stomach presented intact wall layering with a normal wall layer ratio. The lumen of the stomach contained moderate, focally shadowing ingesta most consistent with post prandial presentation without signs of ileus, obstruction or foreign material.

SPECIES

Canine

The small intestine presented intact wall layering with 1:3 muscularis/mucosa ratio. The lumen of the small intestine was empty with no signs of ileus, obstruction, or foreign material.

BREED

Poodle X

Normal visible colon wall layers were present with apparent formed feces in lumen.

SEX

MN

Pancreas

The parenchyma of the left limb, body, and right limb of the pancreas presented isoechoic to the adjacent omental fat. A normal curvilinear capsule contour of the pancreas was present. The visible pancreatic duct was normal. No signs of active inflammation or neoplastic disease were evident.

AGE

13 years

Free Abdomen

No overt lymphadenopathy or peritoneal effusion was present.

WEIGHT

20.8 lbs.

ULTRASONOGRAPHIC FINDINGS

Primary Findings

- Static hepatopathy
- Persistent yet improved gallbladder debris (non-mucocele)
- Bilateral chronic renal changes with nonobstructive medullary mineral / small renoliths

Secondary Findings

- Gastric Ingesta - probable post prandial presentation

INTERPRETATION OF THE FINDINGS & FURTHER RECOMMENDATIONS

Overall, the presentation of the gallbladder exhibited an improved appearance with a subjective reduced amount of luminal debris. Continued hepatosupportive medications including Denamarin and Ursodiol with periodic assessment for evidence of Increasing cholestasis if clinical signs of hepatobiliary disease are noted, would be reasonable.

Full adrenal workup could be considered if clinical signs suggestive of hyperadrenocorticism are present.

INVOICE

13437

DATE

2/25/22

INTERPRETED BY

R. McKenzie Daniel,
DVM, DABVP

**IMAGING
PERFORMED BY**

Crystal Hill

HOSPITAL NAME

The Maples AH

REFERRING VET

Dr. Kazienko



PATIENT

Toby McJannet

SPECIES

Canine

BREED

Poodle X

SEX

MN

AGE

13 years

WEIGHT

20.8 lbs.

INTERPRETED BY

R. McKenzie Daniel,
DVM, DABVP

IMAGING PERFORMED BY

Crystal Hill

HOSPITAL NAME

The Maples AH

REFERRING VET

Dr. Kazienko

INVOICE

13437

DATE

2/25/22

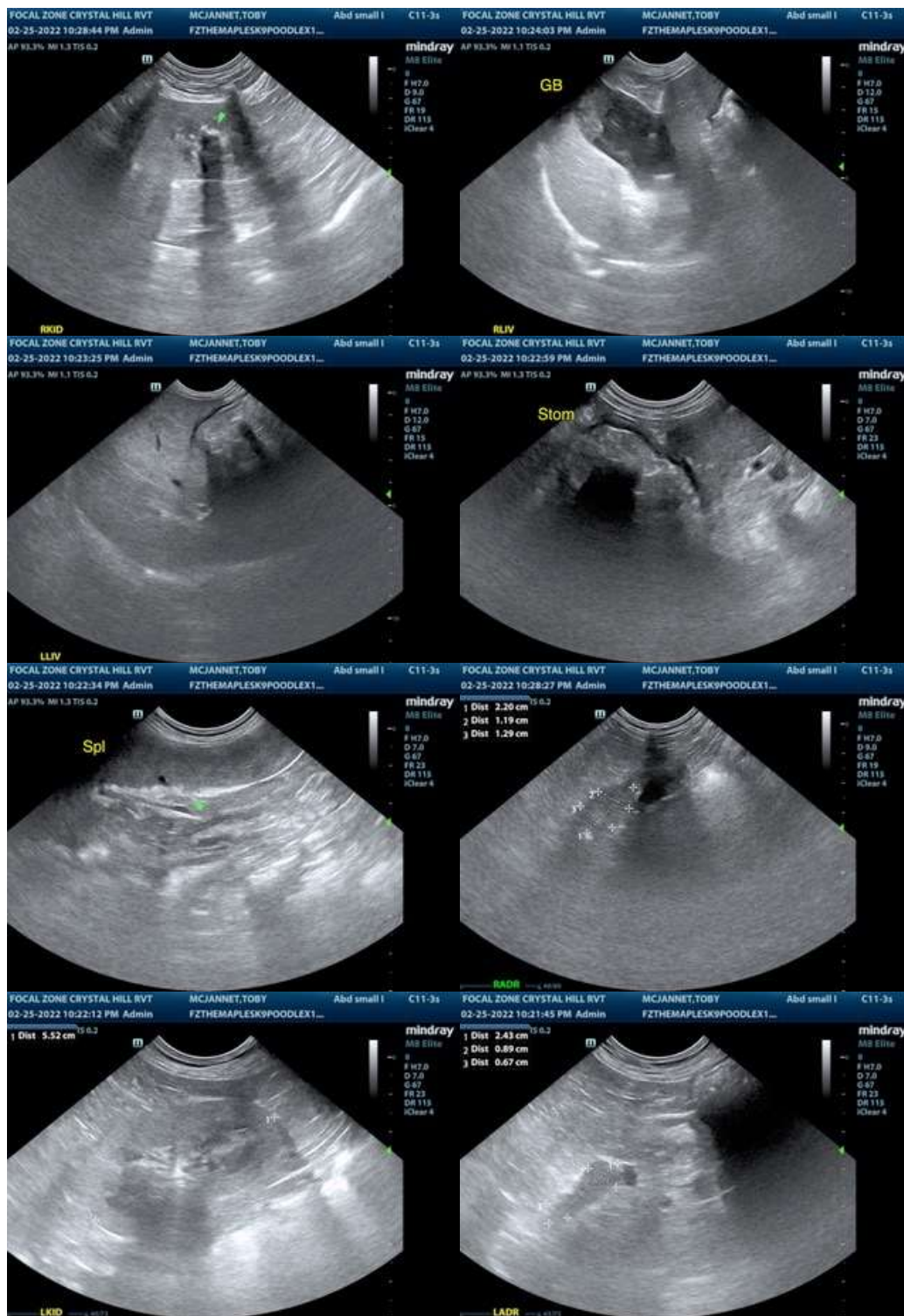



PATIENT

Toby McJannet

The information and recommendations provided are based on the images presented by the referring veterinarian/sonographer. No evaluation can be communicated regarding pathology that was not visible in the image/video clips provided.

SPECIES

Canine

Thank you for this referral. If the clinical or image interpretation does not parallel your findings or if I can be of any further assistance please contact me.

BREED

Poodle X

R. McKenzie Daniel, DVM, DABVP (Canine / Feline Practice)
info@SonoPath.com

SEX

MN

AGE

13 years

WEIGHT

20.8 lbs.

INTERPRETED BY

R. McKenzie Daniel,
DVM, DABVP

IMAGING PERFORMED BY

Crystal Hill

HOSPITAL NAME

The Maples AH

REFERRING VET

Dr. Kazienko

INVOICE

13437

DATE

2/25/22