



PATIENT

Honey Merola

SPECIES

Canine

BREED

Beagle Mix

SEX

Female (Spayed)

AGE

10 years

WEIGHT

Not Provided

INTERPRETED BY

R. McKenzie Daniel,
DVM, DABVP
(Canine and Feline)

IMAGING PERFORMED BY

Meghan Morse

HOSPITAL NAME

East Fishkill AH

REFERRING VET

Dr. Baffi

INVOICE

10646

DATE

2/24/26

PRESENTING CLINICAL SIGNS

History:

- Pre dental echo
- Grade 4/6 L systolic murmur
- Dx with MV insufficiency grade B1 on 8/2025

ULTRASONOGRAPHIC EXAMINATION OF THE HEART

CANINE CARDIAC PARAMETERS	MR VMAX (m/s)	TR VMAX (m/s)	LA/AO (M-Mode)	LA/AO (Heart Base; Swe)	FS (%)	EF (%)	EPSS (cm)
NORMAL PARAMETER	4.5-5.5	<2.7	1.3	Up to 1.6	28-40	40-100	<0.6
PATIENT	-	-	1.2	1.3	53	85	0.1
CANINE CARDIAC PARAMETERS	HR (BPM)	AV VMAX (m/s)	PV MAX (m/s)	BODY WEIGHT	LAD LA MAX4 Chamber	LVIDd Avg; 2D and m-mode short axis (cm)	LVIDs Avg; 2D and m-mode short axis (cm)
NORMAL PARAMETER	50-100	0.7-1.7	0.7-1.6				
PATIENT	NM	1.8	1.2	-	2.8	2.5	-

Cardiac Presentation

The echocardiogram in this patient demonstrated normal **left atrial** size based on 3 different LA measurement methods. The cranial and caudal **mitral** valve leaflets presented mild thickening consistent with mild endocardiosis. Doppler revealed mild eccentric MR (MR velocity 5.6 m/s). The **left ventricle** presented thicknesses with linear contour and was not dilated nor restricted. The **myocardium** presented normal echogenicity without subjective evidence of significant fibrotic or ischemic disease. **Contractility** of the ventricular walls was adequate and in normal range for this patient evidenced by the fractional shortening measurement and subjective evaluation of the different regions of the myocardium. The **left ventricular outflow** tract demonstrated normal laminar flow and subjective structural integrity. The **right atrium** and auricle revealed normal size, structure and content. No evidence of masses was noted or chamber overload. **Tricuspid** valvular assessment demonstrated adequate linear morphology. The **right ventricle** was of normal size (1/3 diameter of LV), chordae structure, myocardial echogenicity and thickness. **Pulmonic** tract assessment revealed normal valve structure, laminar flow, and diameter (approx.1:1 pa/ao ratio). No visible **pericardial** or free pleura fluid was noted. No echographically detectable evidence of cardiac / pericardial tumors was visible.

ULTRASONOGRAPHIC FINDINGS

- Chronic mitral valve disease (B1)



PATIENT

Honey Merola

SPECIES

Canine

BREED

Beagle Mix

SEX

Female (Spayed)

AGE

10 years

WEIGHT

Not Provided

INTERPRETED BY

R. McKenzie Daniel,
 DVM, DABVP
 (Canine and Feline)

IMAGING PERFORMED BY

Meghan Morse

HOSPITAL NAME

East Fishkill AH

REFERRING VET

Dr. Baffi

INVOICE

10646

DATE

2/24/26

INTERPRETATION OF THE FINDINGS & FURTHER RECOMMENDATIONS

The lack of LA enlargement indicates that the current and future risk of complications secondary to MR is low. In a non-clinical patient without evidence of LA enlargement, there is no indication for cardiac medications. Sonographic monitoring is advised for further assessment. Recheck echocardiogram is suggested in 8-12 months, sooner if clinical signs arise.

Anesthetic risk is considered mild: due to mild left atrial enlargement as noted on images presented, along with heart murmur.

1. However, judicious fluid administration is advised with careful RR/RE monitoring to screen for fluid overload.

Monitoring of blood pressure, SpO2, CO2, and auscultation of heart and lungs during anesthesia should be done during every procedure.

Suggested anesthetic protocol may include opioid or Benzodiazepine pre-med, induction with Propofol or Alfaxalone, and appropriate gas anesthesia with avoidance of alpha 2 agonists.

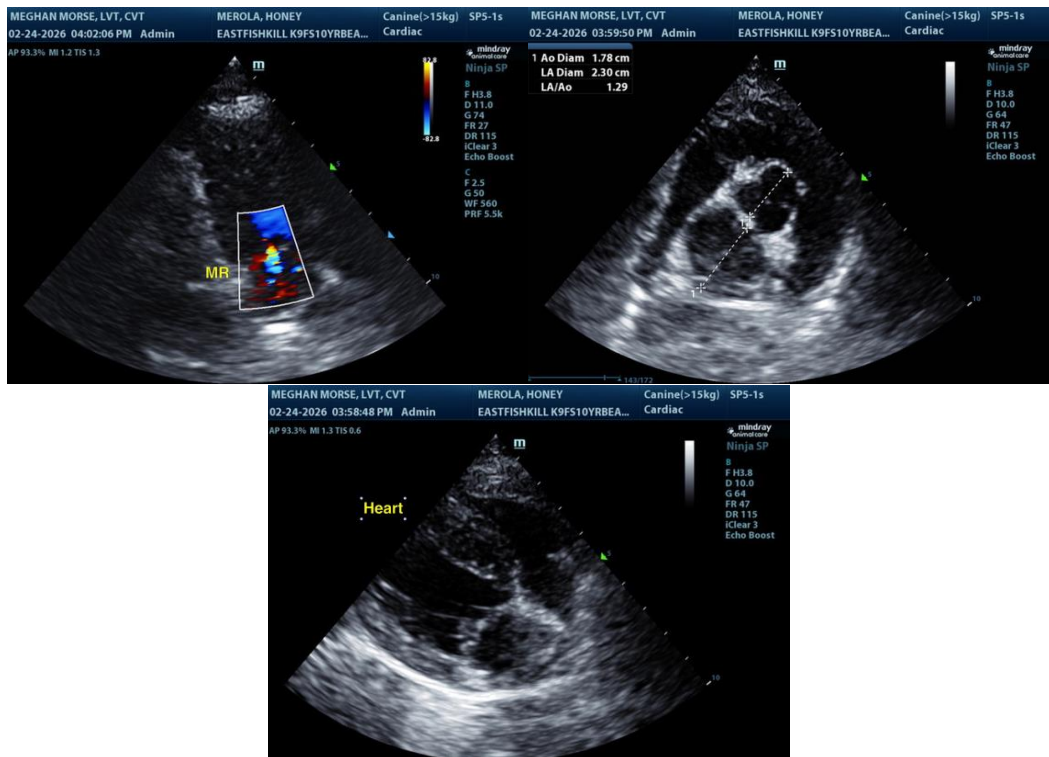

The information and recommendations provided are based on the images presented by the referring veterinarian/sonographer. No evaluation can be communicated regarding pathology that was not visible in the image/video clips provided.

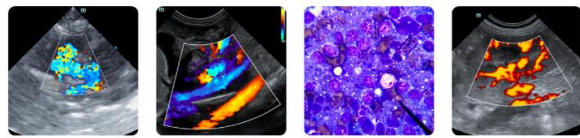

PATIENT

Honey Merola

Thank you for this referral. If the clinical or image interpretation does not parallel your findings or if I can be of any further assistance, please contact me.

SPECIES

Canine

R. McKenzie Daniel, DVM, DABVP (Canine / Feline Practice)
info@sonopath.com

BREED

Beagle Mix

SEX

Female (Spayed)

AGE

10 years

WEIGHT

Not Provided

INTERPRETED BY

R. McKenzie Daniel,
DVM, DABVP
(Canine and Feline)

**IMAGING
PERFORMED BY**

Meghan Morse

HOSPITAL NAME

East Fishkill AH

REFERRING VET

Dr. Baffi

INVOICE

10646

DATE

2/24/26