



PATIENT	PRESENTING CLINICAL SIGNS
Harper Finley	History: Vomiting suspect pancreatitis, possible FB Abnormal PE/Chem/CBC/UA Results: Non diagnostic
SPECIES	ULTRASONOGRAPHIC EXAMINATION OF THE ABDOMEN
Canine	Urinary System
BREED	The urinary bladder, trigone, cystourethral junction, and visible pelvic urethra to a depth of 3.0 cm exhibited normal thickness and tone. Anechoic urine was present in the lumen with no uroliths or sediment. The ureteral papillae were normal. The ureters were not visible which is normal. No evidence of inflammatory or neoplastic changes were noted. Aortic trifurcation was normal.
Standard Poodle	
SEX	Normal size and margination were present in the kidneys. A normal 1:3 cortex / medulla ratio and normal corticomedullary definition were maintained. The echogenicity of the cortex was similar to or slightly less than normal liver parenchyma while the medulla echogenicity was hypoechoic to the cortex with no evidence of pelvic dilation. The left kidney measured 6.1 cm in length. The right kidney measured 5.4 cm in length.
Spayed Female	
AGE	Adrenal Glands
6 Years	The left adrenal gland was uniform in size and contour with a uniformly hypoechoic parenchyma. The left adrenal gland measured 0.57 cm width at the caudal pole and 0.58 cm width at the cranial pole. The right adrenal gland was uniform in size and contour with a uniformly hypoechoic parenchyma. The right adrenal gland measured 0.66 cm width at the caudal pole and 0.53 cm width at the cranial pole.
WEIGHT	Spleen
19 kg	The spleen exhibited a finely textured and homogenous parenchyma which was hyperechoic to the liver and renal cortical parenchyma. The capsule was smooth and regular without apparent expansion. The splenic vasculature at the hilus was normal in volume with no evidence of congestion or thrombosis. Acute to chronic inflammatory, neoplastic, or benign parenchyma changes were not noted.
INTERPRETED BY	Liver
R. McKenzie Daniel, DVM, DABVP (Canine and Feline)	The liver was subjectively normal in size, structure, and contour. The liver parenchyma was uniform and hypoechoic to the spleen with a mild coarse echotexture. The hepatic and portal vasculature were normal in appearance without signs of congestion.
IMAGING PERFORMED BY	Gastrointestinal
Dr. Belan	The gallbladder was non-distended in size with thin walls and primarily anechoic luminal content. The cystic and common bile ducts were normal.
HOSPITAL NAME	
McKnight 24 Hour	
REFERRING VET	
Dr. Gruffydy	
INVOICE	
14052	
DATE	
2/23/22	



PATIENT

Pancreas

Harper Finley

The parenchyma of the left limb, body and right limb of the pancreas presented isoechoic to the adjacent omental fat. A normal curvilinear capsule contour of the pancreas was present. The visible pancreatic duct was normal. No signs of active inflammation or neoplastic disease was evident.

SPECIES

Canine

Free Abdomen

No overt lymphadenopathy or peritoneal effusion was present.

BREED

Standard Poodle

ULTRASONOGRAPHIC FINDINGS

- Suspect mild gastroenteritis

SEX

Spayed Female

INTERPRETATION OF THE FINDINGS & FURTHER RECOMMENDATIONS

No overt evidence of significant visceral pathology, including no overt evidence of overt gastrointestinal pathology, active pancreatitis or mechanical/metabolic gastrointestinal ileus/foreign body. Potential for low-grade to chronic pancreatitis or structurally insignificant inflammatory bowel may be present yet sonographically normal. Supportive care for gastroenteritis or potential low-grade pancreatitis should prove beneficial.

AGE

6 Years

WEIGHT

19 kg

INTERPRETED BY

R. McKenzie Daniel,
DVM, DABVP
(Canine and Feline)

IMAGING PERFORMED BY

Dr. Belan

HOSPITAL NAME

McKnight 24 Hour

REFERRING VET

Dr. Gruffydy

INVOICE

14052

DATE

2/23/22

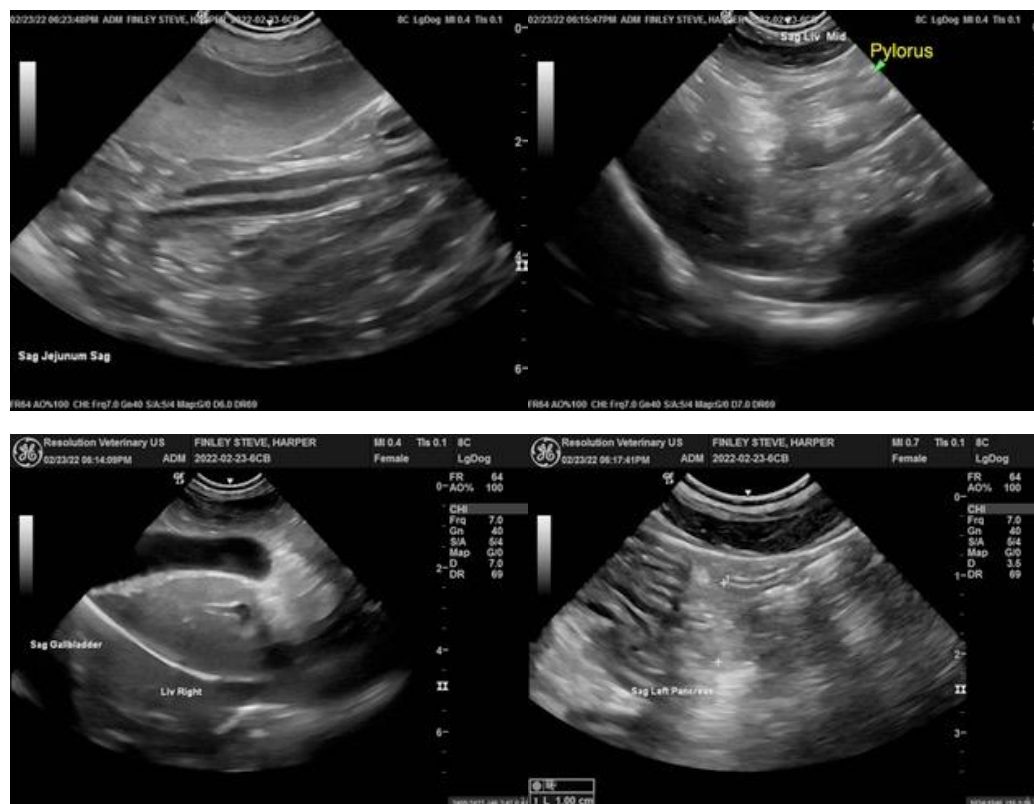



PATIENT

Harper Finley

SPECIES

Canine

BREED

Standard Poodle

SEX

Spayed Female

AGE

6 Years

WEIGHT

19 kg

INTERPRETED BY

R. McKenzie Daniel,
DVM, DABVP
(Canine and Feline)

IMAGING PERFORMED BY

Dr. Belan

HOSPITAL NAME

McKnight 24 Hour

REFERRING VET

Dr. Gruffydy

INVOICE

14052

DATE

2/23/22

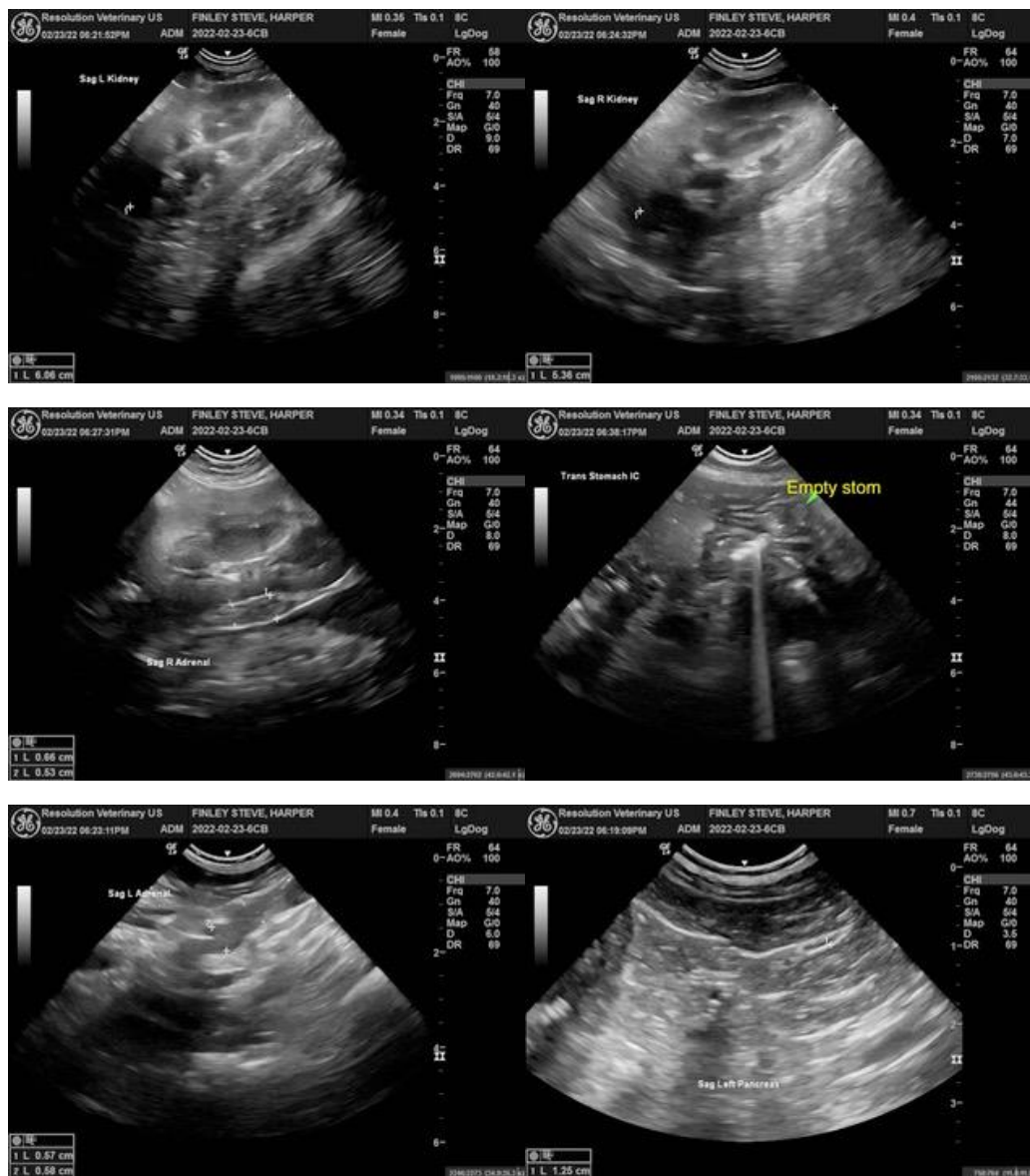

The information and recommendations provided are based on the images presented by the referring veterinarian. No evaluation can be communicated regarding pathology that was not visible in the image/video clips provided.

Thank you for this referral. If the clinical or image interpretation does not parallel your findings or if I can be of any further assistance please contact me.

R. McKenzie Daniel, DVM, DABVP (Canine / Feline Practice)
info@SonoPath.com