



**PATIENT**

Drake Nichols

**SPECIES**

Canine

**BREED**

German Shepard

**SEX**

Male

**AGE**

7 years 10 months

**WEIGHT**

102 lbs.

**INTERPRETED BY**

R. McKenzie Daniel,  
DVM, DABVP  
(Canine and Feline)

**IMAGING PERFORMED BY**

Dr. Mack

**HOSPITAL NAME**

Northside VC

**REFERRING VET**

Dr. Mack

**INVOICE**

16260

**DATE**

2/22/23

**PRESENTING CLINICAL SIGNS**

Pre-surgical scan for hip replacement  
Abnormal PE/Chem/CBC/UA Results: History of Eosinophilic gastritis - elevated EOS.

**ULTRASONOGRAPHIC EXAMINATION OF THE ABDOMEN**

**Urinary System**

The urinary bladder, trigone, cystourethral junction, and visible pelvic urethra exhibited normal thickness and tone. Anechoic urine was present in the lumen with no uroliths or sediment. The ureteral papillae were normal. The ureters were not visible which is normal. No evidence of inflammatory or neoplastic changes was noted.

The area of the aortic trifurcation was free of pathology.

Normal size and margination were present in the kidneys. A normal 1:3 cortex / medulla ratio and normal corticomedullary definition were maintained. The echogenicity of the cortex was similar to or slightly less than normal liver parenchyma while the medulla echogenicity was hypoechoic to the cortex with no evidence of pelvic dilation. The left kidney measured 7.0 cm in length. The right kidney measured 7.0 cm in length.

**Adrenal Glands**

The left and right adrenal glands were not definitively visualized, potentially secondary to steroid use in this patient, given the history of eosinophilic gastritis, if clinically indicated. No overt adrenal pathology was visualized.

**Spleen**

The spleen exhibited a finely textured and homogenous parenchyma which was hyperechoic to the liver and renal cortical parenchyma. The capsule was smooth and regular without apparent expansion. The splenic vasculature at the hilus was normal in volume with no evidence of congestion or thrombosis. Acute to chronic inflammatory, neoplastic, or benign parenchyma changes were not noted.

**Liver/ Gallbladder**

The liver was subjectively normal in size, structure, and contour. The liver parenchyma was uniform and hypoechoic to the spleen with a mild coarse echotexture. The hepatic and portal vasculature were normal in appearance without signs of congestion. The gallbladder was non-distended in size with thin walls and primarily anechoic luminal content. The cystic and common bile ducts were normal.

**Gastrointestinal**

The stomach presented intact wall layering with a normal wall layer ratio. The lumen of the stomach contained moderate ingesta exhibiting subtle progressive distal shadowing, sonographically consistent with food and suggestive of post prandial presentation.

The small intestine presented intact wall layering with 1:3 muscularis/mucosa ratio. Segmental mild nonshadowing ingesta / chyme was present.



**PATIENT**

Normal visible colon wall layers were present with apparent formed feces in lumen.

Drake Nichols

**Pancreas**

**SPECIES**

The parenchyma of the left limb, body, and right limb of the pancreas presented isoechoic to the adjacent omental fat. A normal curvilinear capsule contour of the pancreas was present. The visible pancreatic duct was normal. No signs of active inflammation or neoplastic disease were evident.

Canine

**BREED**

**Free Abdomen**

German Shepard

No overt lymphadenopathy or peritoneal effusion was present.

**SEX**

**ULTRASONOGRAPHIC FINDINGS**

Male

- Sonographically unremarkable stomach / small intestine with gastric ingesta

**AGE**

**INTERPRETATION OF THE FINDINGS & FURTHER RECOMMENDATIONS**

7 years 10 months

No sonographic evidence of visceral pathology. Correlation with most recent meal ingestion is recommended. If documented NPO, some degree of potential functional or metabolic gastric hypomotility or nonobstructive stasis could be possible. However, suspect recent meal ingestion. No anesthetic contraindications are noted.

**WEIGHT**

102 lbs.

**INTERPRETED BY**

R. McKenzie Daniel,  
DVM, DABVP  
(Canine and Feline)

**IMAGING PERFORMED BY**

Dr. Mack

**HOSPITAL NAME**

Northside VC

**REFERRING VET**

Dr. Mack

**INVOICE**

16260

**DATE**

2/22/23

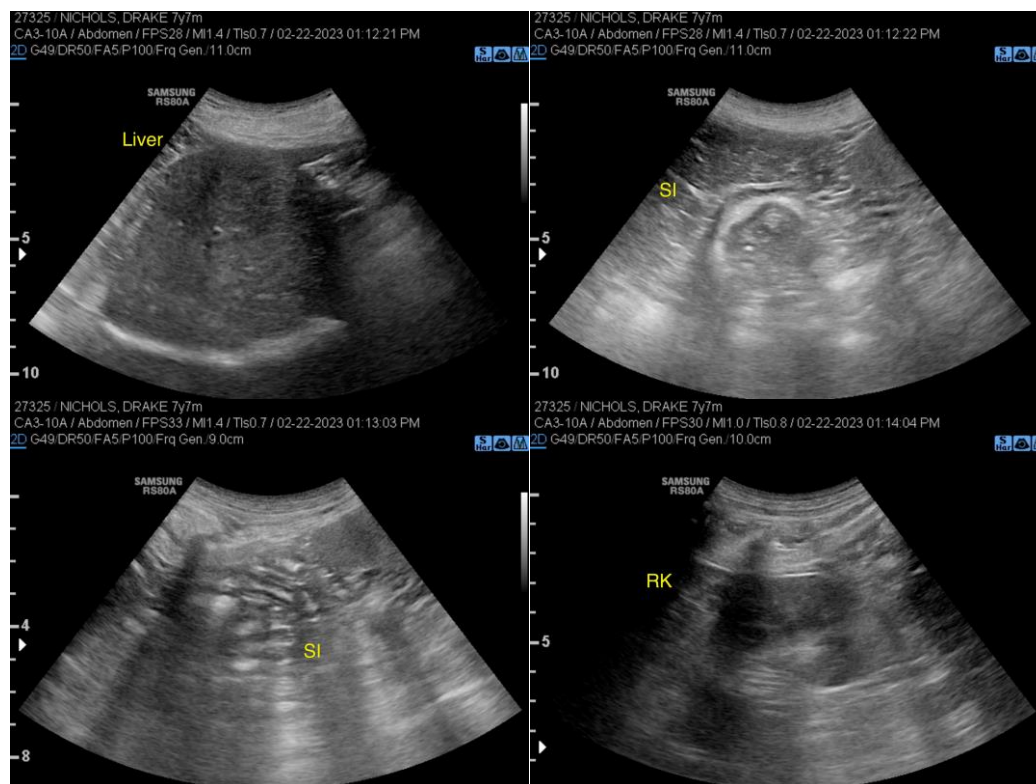



**PATIENT**

Drake Nichols

**SPECIES**

Canine

**BREED**

German Shepard

**SEX**

Male

**AGE**

7 years 10 months

**WEIGHT**

102 lbs.

**INTERPRETED BY**

R. McKenzie Daniel,  
DVM, DABVP  
(Canine and Feline)

**IMAGING PERFORMED BY**

Dr. Mack

**HOSPITAL NAME**

Northside VC

**REFERRING VET**

Dr. Mack

**INVOICE**

16260

**DATE**

2/22/23

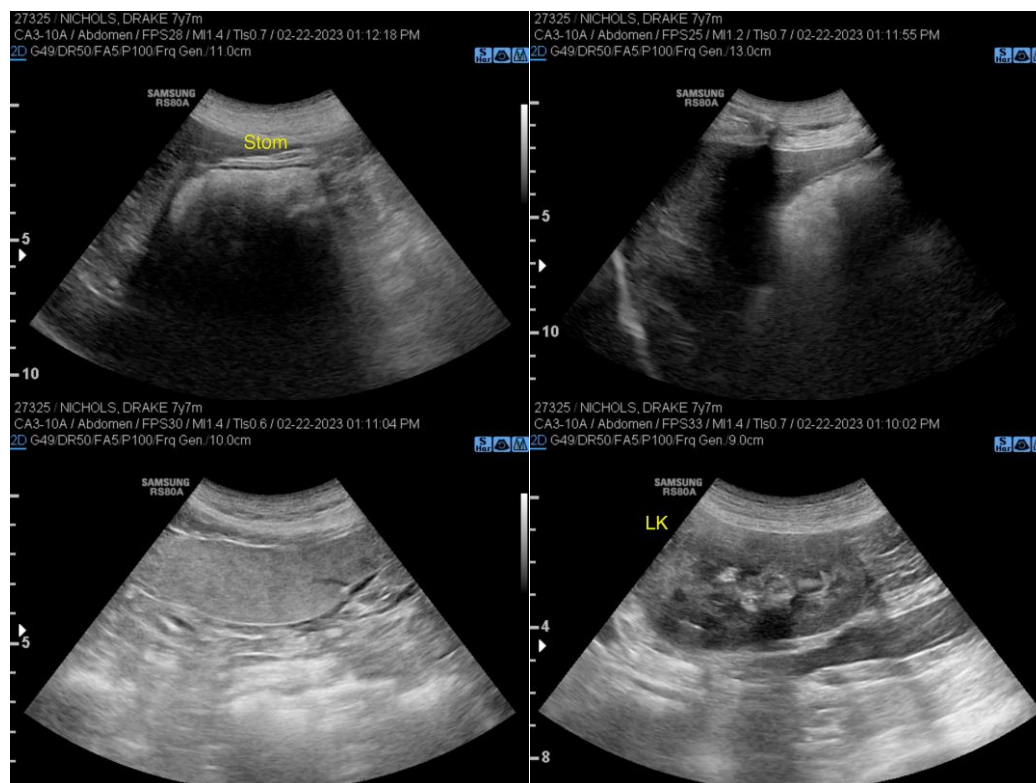

The information and recommendations provided are based on the images presented by the referring veterinarian/sonographer. No evaluation can be communicated regarding pathology that was not visible in the image/video clips provided.

Thank you for this referral. If the clinical or image interpretation does not parallel your findings or if I can be of any further assistance please contact me.

R. McKenzie Daniel, DVM, DABVP (Canine / Feline Practice)  
info@SonoPath.com