



PATIENT

Valentina Conte

SPECIES

Canine

BREED

Terrier

SEX

F/S

AGE

8 years

WEIGHT

10.5 lbs.

INTERPRETED BY

R. McKenzie Daniel,
DVM, DABVP
(Canine and Feline)

IMAGING PERFORMED BY

Jessica Miller

HOSPITAL NAME

Whippany VH

REFERRING VET

Dr. Smith

INVOICE

16219

DATE

2/21/23

PRESENTING CLINICAL SIGNS

Heart murmur 3/6, Collapsing trachea, intermittent cough, asymptomatic, need baseline echo. R/o valve dz

ULTRASONOGRAPHIC EXAMINATION OF THE HEART

CANINE CARDIAC PARAMETERS	MR VMAX (m/s)	TR VMAX (m/s)	LA/AO (Boon method)	LA/AO (Heart Base; Swe)	FS (%)	EF (%)	EPSS (cm)
NORMAL PARAMETER	4.5-5.5	<2.7	1.3	<1.3	28-40	40-100	<0.6
PATIENT	5.5		1.3	1.5	51	84	0.14
CANINE CARDIAC PARAMETERS	HR (BPM)	AV VMAX (m/s)	PV MAX (m/s)	BODY WEIGHT (kg)	LA 2D short axis Base view (cm)	LVIDd Avg; 2D and m- mode short axis (cm)	LVIDs Avg; 2D and m- mode short axis (cm)
NORMAL PARAMETER	50-100	0.7-1.7	0.7-1.6				
PATIENT	164	1.2	1.3		2.5	2.1	

Cardiac Presentation

The echocardiogram in this patient demonstrated minor enlarged **left atrial** size based on 3 different LA measurement methods. The cranial and caudal **mitral** valve leaflets presented mild thickening consistent with endocardiosis. Doppler indicated measurable eccentric insufficiency. The **left ventricle** presented thicknesses with linear contour and was not dilated nor restricted. The **myocardium** presented normal echogenicity without subjective evidence of significant fibrotic or ischemic disease. **Contractility** of the ventricular walls was adequate and in normal range for this patient evidenced by the fractional shortening measurement and subjective evaluation of the different regions of the myocardium. The **left ventricular outflow** tract demonstrated normal laminar flow and subjective structural integrity. The **right atrium** and auricle revealed normal size, structure and content. No evidence of masses was noted or chamber overload. **Tricuspid** valvular assessment demonstrated adequate linear morphology. The **right ventricle** was of normal size (1/3 diameter of LV), chordae structure, myocardial echogenicity and thickness. **Pulmonic** tract assessment revealed normal valve structure, laminar flow, and diameter (approx.1:1 pa/ao ratio). No visible **pericardial** or free pleura fluid was noted. No echographically detectable evidence of infiltrative disease was visible. The cranial **mediastinum and pericardial regions** were free of masses in the visible window.



PATIENT

Valentina Conte

SPECIES

Canine

BREED

Terrier

SEX

F/S

AGE

8 years

WEIGHT

10.5 lbs.

INTERPRETED BY

R. McKenzie Daniel, DVM, DABVP (Canine and Feline)

IMAGING PERFORMED BY

Jessica Miller

HOSPITAL NAME

Whippany VH

REFERRING VET

Dr. Smith

INVOICE

16219

DATE

2/21/23

ULTRASONOGRAPHIC FINDINGS

- Chronic mitral valve disease (ACVIM early B2)

INTERPRETATION OF THE FINDINGS & FURTHER RECOMMENDATIONS

The cause of the murmur is chronic degenerative valvular changes with secondary eccentric MR. The minor LA enlargement indicates that the current and future risk of complication secondary to MR is low at this stage yet the prognosis is highly variable. The lack of left or right chamber enlargement or evidence of clinical pulmonary hypertension indicates that the intermittent coughing in this patient is noncardiogenic in origin, likely secondary to lower airway disease or previously diagnosed collapsing trachea.

In a nonclinical patient without significant chamber enlargement, cardiac medications are not overtly indicated, however, serial sonographic monitoring is recommended. Recheck echocardiogram is suggested in 6 months, given the presence of minor LA enlargement, sooner if clinical signs arise.

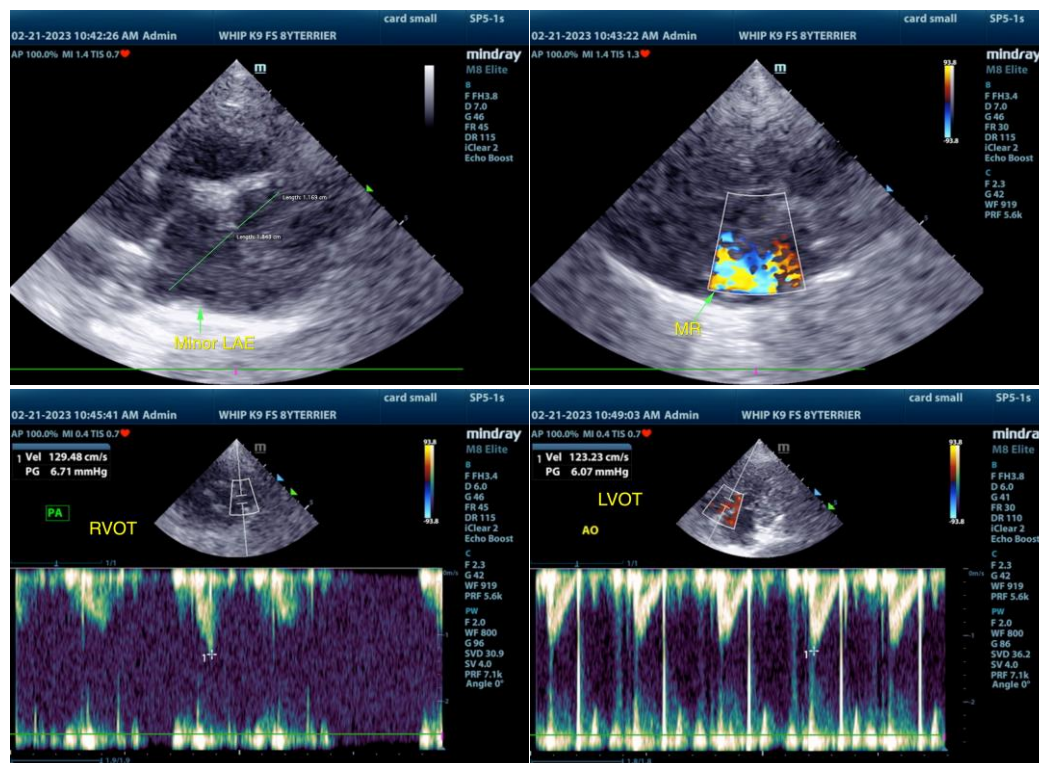

The information and recommendations provided are based on the images presented by the referring veterinarian/sonographer. No evaluation can be communicated regarding pathology that was not visible in the image/video clips provided.

Thank you for this referral. If the clinical or image interpretation does not parallel your findings or if I can be of any further assistance please contact me.

R. McKenzie Daniel, DVM, DABVP (Canine / Feline Practice)
info@SonoPath.com