



## PATIENT

Francesca Conte

## SPECIES

Canine

## BREED

Terrier

## SEX

F/S

## AGE

7 years

## WEIGHT

10.2 lbs.

## INTERPRETED BY

R. McKenzie Daniel,  
DVM, DABVP  
(Canine and Feline)

## IMAGING PERFORMED BY

Jessica Miller

## HOSPITAL NAME

Whippany VH

## REFERRING VET

Dr. Smith

## INVOICE

16218

## DATE

2/21/23

## PRESENTING CLINICAL SIGNS

Heart murmur 2/6. R/o valve dz

## ULTRASONOGRAPHIC EXAMINATION OF THE HEART

CANINE	MR	TR	LA/AO	LA/AO	FS	EF	EPSS
<b>CARDIAC PARAMETERS</b>	<b>VMAX</b> (m/s)	<b>VMAX</b> (m/s)	(Boon method)	(Heart Base; Swe)	(%)	(%)	(cm)
<b>NORMAL PARAMETER</b>	4.5-5.5	<2.7	1.3	<1.3	28-40	40-100	<0.6
<b>PATIENT</b>			1.4	1.4	51	85	0.1
CANINE	HR	AV	PV	BODY WEIGHT	LA	LVIDd	LVIDs
<b>CARDIAC PARAMETERS</b>	(BPM)	<b>VMAX</b> (m/s)	<b>MAX</b> (m/s)	(kg)	2D short axis Base view (cm)	Avg; 2D and m-mode short axis (cm)	Avg; 2D and m-mode short axis (cm)
<b>NORMAL PARAMETER</b>	50-100	0.7-1.7	0.7-1.6				
<b>PATIENT</b>	199	1.9	1.4		2.0	1.9	

## Cardiac Presentation

The echocardiogram in this patient demonstrated normal **left atrial** size based on 3 different LA measurement methods. Chamber volumes and echogenicity were normal. The cranial and caudal **mitral** valve leaflets presented minor thickening consistent with minor endocardiosis. No evidence of valvular prolapse was noted. Doppler indicated mild eccentric insufficiency. The **left ventricle** presented thicknesses with linear contour and was not dilated nor restricted. The **myocardium** presented normal echogenicity without subjective evidence of significant fibrotic or ischemic disease. **Contractility** of the ventricular walls was adequate and in normal range for this patient evidenced by the fractional shortening measurement and subjective evaluation of the different regions of the myocardium. The **left ventricular outflow** tract demonstrated normal laminar flow and subjective structural integrity. The **right atrium** and auricle revealed normal size, structure and content. No evidence of masses was noted or chamber overload. **Tricuspid** valvular assessment demonstrated adequate linear morphology. The **right ventricle** was of normal size (1/3 diameter of LV), chordae structure, myocardial echogenicity and thickness. **Pulmonic** tract assessment revealed normal valve structure, laminar flow, and diameter (approx.1:1 pa/ao ratio). No visible **pericardial** or free pleura fluid was noted. No echographically detectable evidence of infiltrative disease was visible. The cranial **mediastinum and pericardial regions** were free of masses in the visible window.



## PATIENT

Francesca Conte

## SPECIES

Canine

## BREED

Terrier

## SEX

F/S

## AGE

7 years

## WEIGHT

10.2 lbs.

## INTERPRETED BY

R. McKenzie Daniel,  
DVM, DABVP  
(Canine and Feline)

## IMAGING PERFORMED BY

Jessica Miller

## HOSPITAL NAME

Whippany VH

## REFERRING VET

Dr. Smith

## INVOICE

16218

## DATE

2/21/23

## ULTRASONOGRAPHIC FINDINGS

- Overtly normal cardiac structure and function
- Mild eccentric MR

## INTERPRETATION OF THE FINDINGS & FURTHER RECOMMENDATIONS

The cause of the murmur is most consistent with mild eccentric MR, most likely secondary to early mitral valve disease (ACVIM B1). No other evidence of valvular insufficiency or stenotic disease were present without clinical issues such as LV systolic dysfunction, left or right chamber enlargement, or evidence of clinical pulmonary hypertension. The hemodynamic effects of the MR are minimal given the lack of left atrium enlargement.

In a nonclinical patient without evidence of significant chamber enlargement, cardiac medications are not indicated. Sonographic monitoring is required for further prognosis. Recheck echocardiogram is recommended in 8-12 months, sooner if murmur intensity increases or if clinical signs arise.

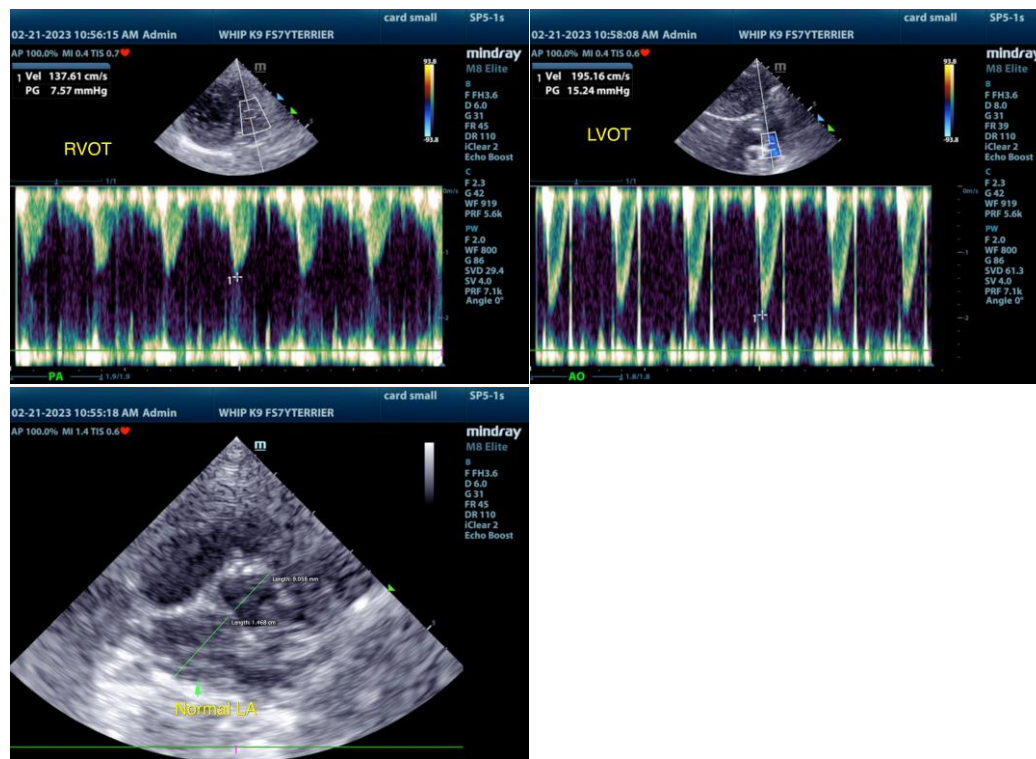

The information and recommendations provided are based on the images presented by the referring veterinarian/sonographer. No evaluation can be communicated regarding pathology that was not visible in the image/video clips provided.

Thank you for this referral. If the clinical or image interpretation does not parallel your findings or if I can be of any further assistance please contact me.



**PATIENT**

Francesca Conte

**R. McKenzie Daniel, DVM, DABVP (Canine / Feline Practice)**  
info@SonoPath.com

**SPECIES**

Canine

**BREED**

Terrier

**SEX**

F/S

**AGE**

7 years

**WEIGHT**

10.2 lbs.

**INTERPRETED BY**

R. McKenzie Daniel,  
DVM, DABVP  
(Canine and Feline)

**IMAGING  
PERFORMED BY**

Jessica Miller

**HOSPITAL NAME**

Whippany VH

**REFERRING VET**

Dr. Smith

**INVOICE**

16218

**DATE**

2/21/23