



PATIENT

Clive Bixby Moore

SPECIES

Canine

BREED

Shepherd Mix

SEX

Neutered Male

AGE

5 Years 4 Months

WEIGHT

47.7 kg

INTERPRETED BY

R. McKenzie Daniel,
DVM, DABVP (Canine
/ Feline Practice)

IMAGING PERFORMED BY

Dr. Jill Rankin

HOSPITAL NAME

Little Creek Vet Clinic

REFERRING VET

Dr. Corlene

INVOICE

13907

DATE

02/20/26

PRESENTING CLINICAL SIGNS

- Clive presented for a dental cleaning and lumpectomy, but a pre-surgical ECG screening unexpectedly detected a ventricular arrhythmia, which prompted further diagnostic investigation.
- To evaluate the arrhythmia, thoracic radiographs were taken, which showed a Vertebral Heart Score (VHS) of 9.49 and clear lung fields, with no evidence of cardiomegaly or metastatic pulmonary disease. A brief abdominal Point-of-Care Ultrasound (POCUS) was also performed to search for potential causes of the ventricular premature complexes (VPCs), such as abdominal masses. This scan revealed a potential but unconfirmed abnormality on the spleen.

ULTRASONOGRAPHIC EXAMINATION OF THE ABDOMEN

Urinary System

The urinary bladder, trigone, cystourethral junction, and visible pelvic urethra exhibited normal thickness and tone. Anechoic urine was present in the lumen with no uroliths or sediment. The ureteral papillae were normal. The ureters were not visible which is normal. No evidence of inflammatory or neoplastic change were noted.

Normal size and margination was present in the kidneys. A normal 1:3 cortex / medulla ratio and normal corticomedullary definition were maintained. The echogenicity of the cortex was similar to or slightly less than normal liver parenchyma while the medulla echogenicity was hypoechoic to the cortex with no evidence of pelvic dilation. The left kidney measured 7.6 cm in length. The right kidney measured 6.6 cm in length.

Adrenal Glands

The left adrenal gland was uniform in size and contour with a uniformly hypoechoic parenchyma. The left adrenal gland measured 0.56 cm width at the caudal pole.

The right adrenal gland was mildly subnormal in size and normal contour with a uniformly hypoechoic parenchyma. The right adrenal gland measured 0.41 cm width at the caudal pole.

Spleen

The spleen exhibited a finely textured and homogenous parenchyma which was hyperechoic to the liver and renal cortical parenchyma. The capsule was smooth and regular without apparent expansion. The splenic vasculature at the hilus was normal in volume with no evidence of congestion or thrombosis. Acute to chronic inflammatory, neoplastic, or benign parenchyma changes were not noted.

Liver & Gallbladder

The liver was subjectively normal in size, structure, and contour. The liver parenchyma was uniform and hypoechoic to the spleen with a mild coarse echotexture. The hepatic and portal vasculature were normal in appearance without signs of congestion.

The gallbladder was non-distended in size with thin walls and primarily anechoic luminal content. The cystic and common bile ducts were normal.

Gastrointestinal



PATIENT

Clive Bixby Moore

SPECIES

Canine

BREED

Shepherd Mix

SEX

Neutered Male

AGE

5 Years 4 Months

WEIGHT

47.7 kg

INTERPRETED BY

R. McKenzie Daniel,
DVM, DABVP (Canine
/ Feline Practice)

**IMAGING
PERFORMED BY**

Dr. Jill Rankin

HOSPITAL NAME

Little Creek Vet Clinic

REFERRING VET

Dr. Corlene

INVOICE

13907

DATE

02/20/26

The stomach presented intact wall layering with a normal wall layer ratio. The lumen of the stomach was empty with no signs of ileus, obstruction or foreign material.

The small intestine presented intact wall layering with 1:3 muscularis/mucosa ratio. The lumen of the small intestine was empty with no signs of ileus, obstruction or foreign material.

Normal visible colon wall layers were present with apparent formed feces in lumen.

Pancreas

The parenchyma of the left limb, body and right limb of the pancreas presented isoechoic to the adjacent omental fat. A normal curvilinear capsule contour of the pancreas was present. The visible pancreatic duct was normal. No signs of active inflammation or neoplastic disease was evident.

Free Abdomen

No overt lymphadenopathy or peritoneal effusion was present.

ULTRASONOGRAPHIC FINDINGS

- Sonographically unremarkable abdomen.
- Mildly subnormal right adrenal gland.

INTERPRETATION OF THE FINDINGS & FURTHER RECOMMENDATIONS

No evidence of visceral pathology, specifically splenic pathology as an obvious contributing factor to the VPCs. The subnormal right adrenal gland is nonspecific and probable patient variant. Screening cortisol level may be considered if clinical concern for occult Addison's disease.





PATIENT

Clive Bixby Moore

SPECIES

Canine

BREED

Shepherd Mix

SEX

Neutered Male

AGE

5 Years 4 Months

WEIGHT

47.7 kg

INTERPRETED BY

R. McKenzie Daniel,
DVM, DABVP (Canine
/ Feline Practice)

**IMAGING
PERFORMED BY**

Dr. Jill Rankin

HOSPITAL NAME

Little Creek Vet Clinic

REFERRING VET

Dr. Corlene

INVOICE

13907

DATE

02/20/26

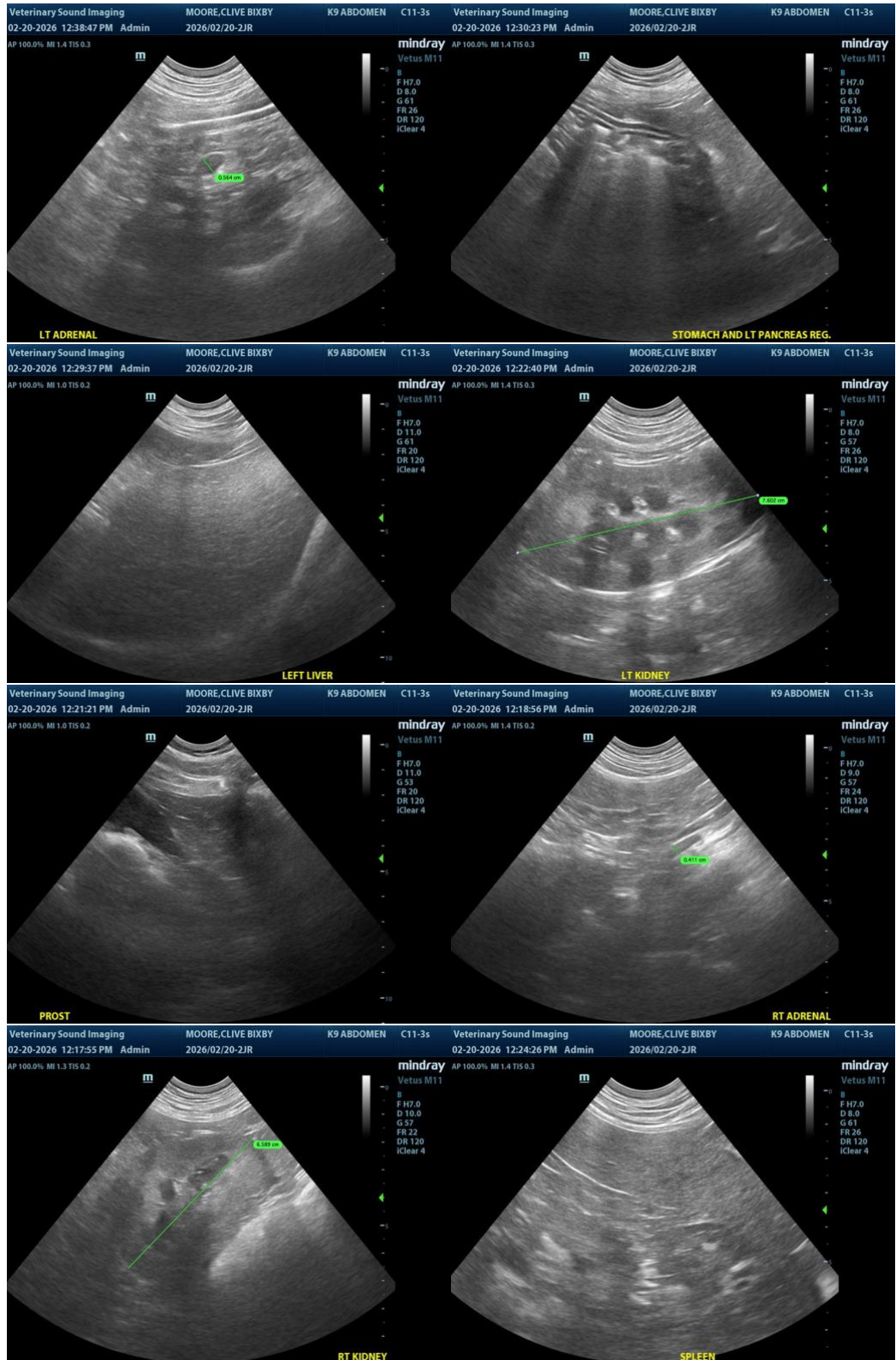



PATIENT

Clive Bixby Moore

SPECIES

Canine

BREED

Shepherd Mix

SEX

Neutered Male

AGE

5 Years 4 Months

WEIGHT

47.7 kg

INTERPRETED BY

R. McKenzie Daniel,
DVM, DABVP (Canine
/ Feline Practice)

IMAGING PERFORMED BY

Dr. Jill Rankin

HOSPITAL NAME

Little Creek Vet Clinic

REFERRING VET

Dr. Corlene

INVOICE

13907

DATE

02/20/26

The information and recommendations provided are based on the images presented by the referring veterinarian/sonographer. No evaluation can be communicated regarding pathology that was not visible in the image/video clips provided.

Thank you for this referral. If the clinical or image interpretation does not parallel your findings or if I can be of any further assistance, please contact me.

R. McKenzie Daniel, DVM, DABVP (Canine / Feline Practice)

info@SonoPath.com