



PATIENT

Sammy Waldron

SPECIES

Canine

BREED

Lhasa Apso Mix

SEX

MN

AGE

13yr

WEIGHT

24.76

INTERPRETED BY

R. McKenzie Daniel,
DVM, DABVP
(Canine and Feline)

IMAGING PERFORMED BY

Dr. Mychajlonka

HOSPITAL NAME

Craig Road Animal
Hospital

REFERRING VET

Dr. Mychajlonka

INVOICE

23762

DATE

02/02/2026

PRESENTING CLINICAL SIGNS

Recheck Ultrasound from October - No spleen as a splenectomy was done 6/9/25

ULTRASONOGRAPHIC EXAMINATION OF THE ABDOMEN

Urinary System

The urinary bladder, trigone, cystourethral junction, and visible pelvic urethra exhibited normal thickness and tone. Anechoic urine was present in the lumen with no evidence of urine/lumen sediment, mineral, or calculi. The ureteral papillae were normal. The ureters were not visible which is normal. No evidence of inflammatory or neoplastic changes was noted.

Normal size and margination were present in the kidneys. A normal 1:3 cortex / medulla ratio was maintained. The medulla and cortices were uniform in texture with some increased echogenicity and mild loss of corticomodullary symmetry and definition expected for the age of the patient. No evidence of pelvic dilation was present. Bilateral areas of minor medullary mineral were present. The left kidney measured 5.0 cm in length. The right kidney measured 4.5 cm in length.

The area of the aortic trifurcation was free of pathology.

The residual prostate appeared normal and free of pathology.

Adrenal Glands

The right adrenal gland was uniform in size and contour with a uniformly hypoechoic parenchyma. The right adrenal gland measured 0.56 cm width at the caudal pole. The left adrenal gland was not definitively visualized, no overt pathology in the area of the left adrenal gland.

Spleen

The spleen was not visualized owing to previous splenectomy. No evidence of pathology in the area of the splenic fossa.

Liver/Gallbladder

The liver was subjectively normal in size, structure, and contour. The liver parenchyma was uniform and hypoechoic to the spleen with a mild coarse echotexture. Normal vascular volume. The hepatic and portal vasculature were normal in appearance without signs of congestion. The gallbladder was non-distended in size with thin walls and minor non-organized debris. The cystic and common bile ducts were normal.

Gastrointestinal

The stomach presented intact wall layering with a normal wall layer ratio. The lumen of the stomach was empty with mild lumen gas and no signs of ileus, obstruction or foreign material.

The small intestine presented intact wall layering with 1:3 muscularis/mucosa ratio. The lumen of the small intestine was empty with no signs of mechanical/metabolic ileus, obstruction or foreign material.

Normal visible colon wall layers were present with apparent formed feces in lumen.



PATIENT

Sammy Waldron

SPECIES

Canine

BREED

Lhasa Apso Mix

SEX

MN

AGE

13yr

WEIGHT

24.76

INTERPRETED BY

R. McKenzie Daniel,
DVM, DABVP
(Canine and Feline)

IMAGING PERFORMED BY

Dr. Mychajlonka

HOSPITAL NAME

Craig Road Animal
Hospital

REFERRING VET

Dr. Mychajlonka

INVOICE

23762

DATE

02/02/2026

Pancreas

The parenchyma of the left limb, body and right limb of the pancreas presented isoechoic to the adjacent omental fat. A normal curvilinear capsule contour of the pancreas was present. The visible pancreatic duct was normal. No signs of active inflammation or neoplastic disease was evident.

Free Abdomen

No omental masses, overt lymphadenopathy or peritoneal effusion was present.

ULTRASONOGRAPHIC FINDINGS

Primary

- Normal gastrointestinal tract /colon
- Static mild chronic renal changes with minor medullary mineral
- Static mild gallbladder debris (non-mucocele)
- Non-visualized spleen -previous splenectomy

INTERPRETATION OF THE FINDINGS & FURTHER RECOMMENDATIONS

No evidence of recurrent neoplastic or metastatic criteria. Continued sonographic monitoring based on oncology recommendations is advised.



PATIENT

Sammy Waldron

SPECIES

Canine

BREED

Lhasa Apso Mix

SEX

MN

AGE

13yr

WEIGHT

24.76

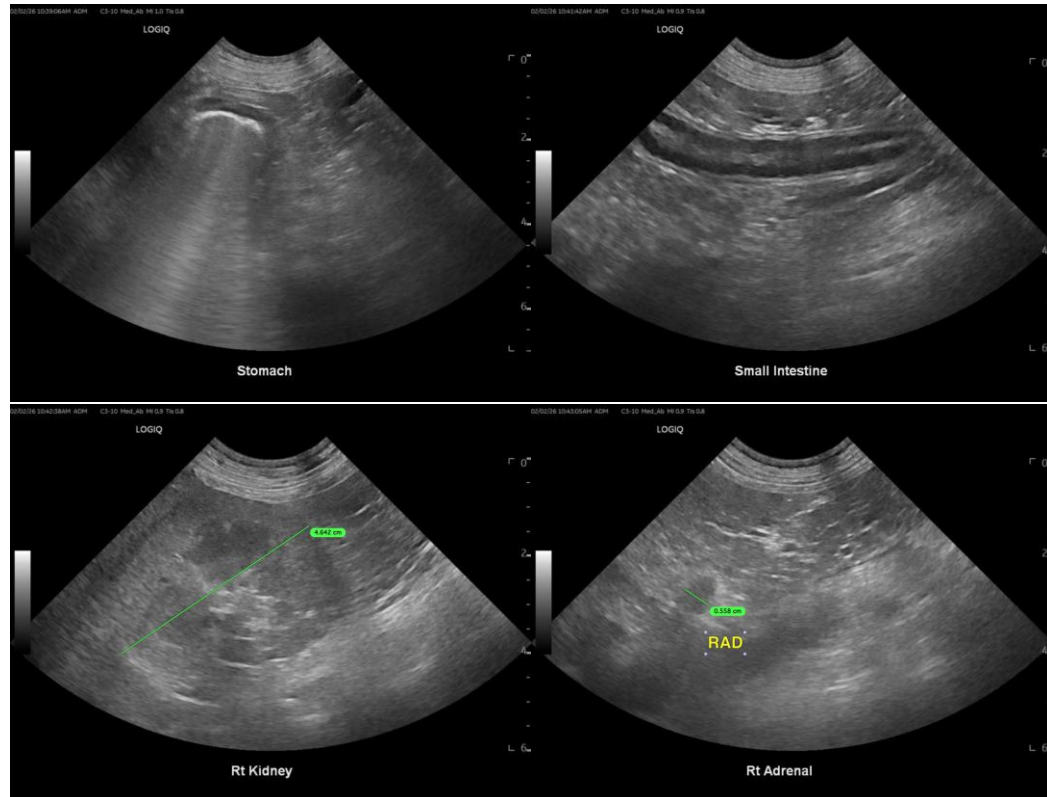

INTERPRETED BY

R. McKenzie Daniel,
DVM, DABVP
(Canine and Feline)

IMAGING PERFORMED BY

Dr. Mychajlonka

HOSPITAL NAME

Craig Road Animal
Hospital

REFERRING VET

Dr. Mychajlonka

INVOICE

23762

DATE

02/02/2026

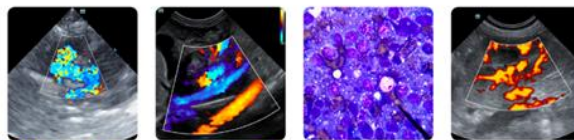

PATIENT

Sammy Waldron

SPECIES

Canine

BREED

Lhasa Apso Mix

SEX

MN

AGE

13yr

WEIGHT

24.76

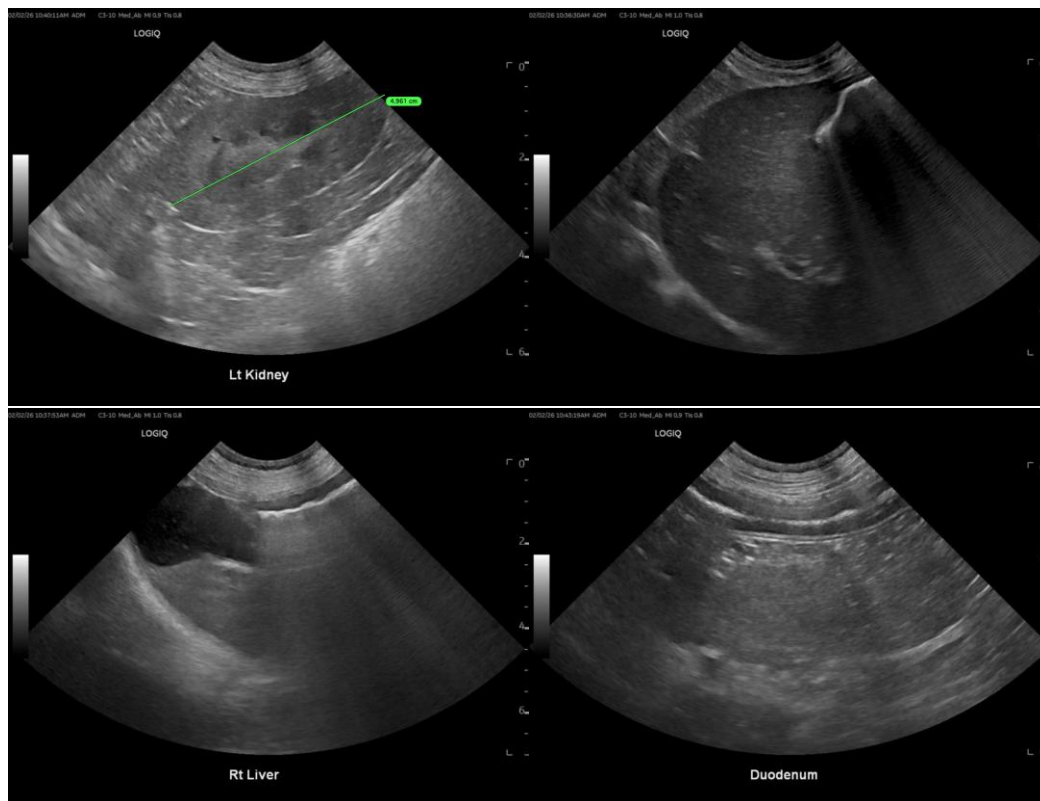

INTERPRETED BY

R. McKenzie Daniel,
DVM, DABVP
(Canine and Feline)

IMAGING PERFORMED BY

Dr. Mychajlonka

HOSPITAL NAME

Craig Road Animal
Hospital

REFERRING VET

Dr. Mychajlonka

INVOICE

23762

DATE

02/02/2026

The information and recommendations provided are based on the images presented by the referring veterinarian/sonographer. No evaluation can be communicated regarding pathology that was not visible in the image/video clips provided.

Thank you for this referral. If the clinical or image interpretation does not parallel your findings or if I can be of any further assistance, please contact me.

R. McKenzie Daniel, DVM, DABVP (Canine/Feline Practice)

info@sonopath.com